

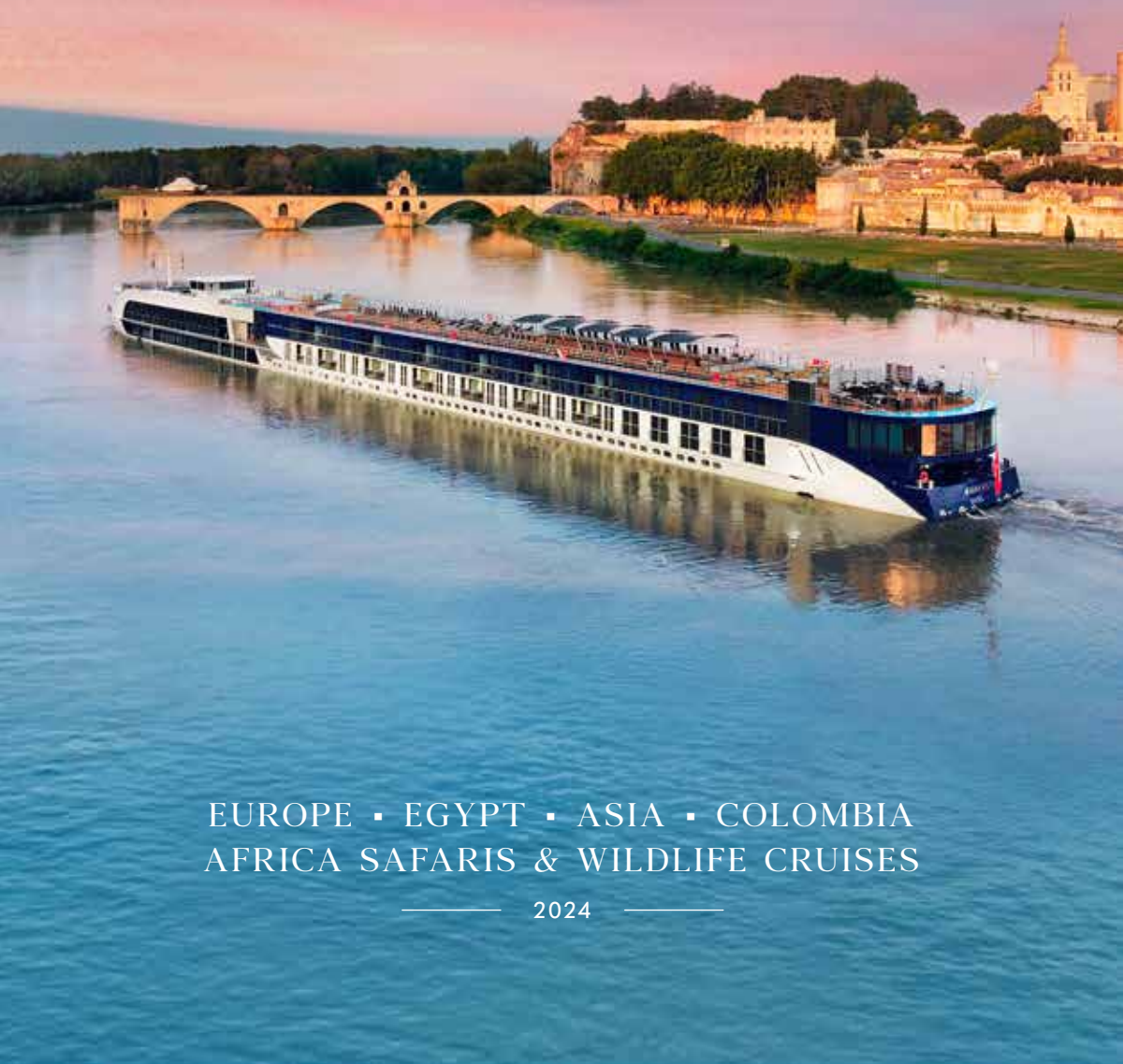

Heart OF THE RIVER™



EUROPE ▪ EGYPT ▪ ASIA ▪ COLOMBIA
AFRICA SAFARIS & WILDLIFE CRUISES

— 2024 —



Heart OF THE RIVER™

Step aboard a world of unparalleled experiences, where your journey is our passion. Allow us to share villages that time forgot. Walk along cobblestone streets filled with delights. Pedal through historic town squares. And revel in moments that last a lifetime.

When you step aboard AmaWaterways, each day brings a genuine smile that warms the heart. Every river a new culture that inspires, and each course a moment to savor and share.

Experience these wonders and delights with AmaWaterways, the Heart of the River™.



Moselle Loop, Germany

TABLE OF *contents*

2	OUR STORY
4	EXTRAORDINARY SERVICE
6	YOUR JOURNEY IS OUR PASSION
8	EVERY ROOM WITH A VIEW – AND MOST WITH TWO
10	A PALATE-PLEASING JOURNEY
12	THE PERFECT TRIFECTA
14	EXPLORE THE WORLD YOUR WAY
16	ENHANCE YOUR BEST SELF
18	READY. SET. GET ACTIVE – Biking and Hiking Adventures
20	THEME CRUISES – Wine Cruises and Holiday Cruises
24	IN-DEMAND LAND PACKAGES
26	MAP OF EUROPEAN WATERWAYS – Explore Europe by the rivers

DUTCH & BELGIAN WATERWAYS

28	TULIP TIME
30	BEST OF HOLLAND & BELGIUM

THE LEGENDARY DANUBE RIVER

32	MAGNA ON THE DANUBE
34	ROMANTIC DANUBE
36	MELODIES OF THE DANUBE
38	LEGENDARY DANUBE
40	BLUE DANUBE DISCOVERY
42	CELEBRATION OF CLASSICAL MUSIC: THE DANUBE
44	MAJESTIC CAPITALS OF THE DANUBE
46	GEMS OF SOUTHEAST EUROPE
48	GRAND DANUBE CRUISE
50	ICONIC CHRISTMAS MARKETS
52	CHRISTMAS MARKETS ON THE DANUBE

THE RHINE, MOSELLE & MAIN RIVERS

54	EUROPE'S RIVERS & CASTLES
56	MEDIEVAL TREASURES
58	RHINE CASTLES & SWISS ALPS
60	CAPTIVATING RHINE
62	ENCHANTING RHINE
64	TREASURES OF THE MAIN & RHINE
66	VINEYARDS OF THE RHINE & MOSELLE
68	RHINE & MOSELLE FAIRYTALES
70	RHINE & MOSELLE SPLENDORS
72	RHINE & MOSELLE DELIGHTS
74	CHRISTMAS MARKETS ON THE RHINE

THE SIX DISTINCTIVE WATERWAYS OF FRANCE

76	TASTE OF BORDEAUX
78	FLAVORS OF BURGUNDY – NEW FOR 2024
80	IMPRESSIONS OF THE SEINE & PARIS
82	PARIS & NORMANDY
84	COLORS OF PROVENCE
86	ESSENCE OF BURGUNDY & PROVENCE

THE DOURO RIVER

88	ENTICING DOURO
90	FLAVORS OF PORTUGAL & SPAIN

SEVEN RIVER JOURNEYS

92	SEVEN RIVER JOURNEYS THROUGH EUROPE
----	-------------------------------------

THE MAGDALENA RIVER

94	COLOMBIA'S MAGDALENA RIVER
96	MAGIC OF COLOMBIA – NEW FOR 2024
98	WONDERS OF COLOMBIA – NEW FOR 2024
100	EGYPT, ASIA AND AFRICA SAFARIS & WILDLIFE CRUISES
102	OUR AWARD-WINNING FLEET – Ship Deck Plans
110	AIRLINE INFORMATION
111	CRUISE PROTECTION PLAN
112	TERMS & CONDITIONS

For more information and complete Terms & Conditions, visit [AmaWaterways.com](https://www.AmaWaterways.com)

Front Cover: AmaKristina in Avignon, France



OUR STORY

AmaWaterways was founded in 2002 by three families, but our river cruise story began well before that. Co-Founder and President Rudi Schreiner was born in Vienna, at the heart of the Danube. In 1975, as part of a journalism assignment, he designed his first ship, a raft he took along the Amazon River. Soon thereafter he started working in travel, creating unique tour experiences in Europe.

“There are certain experiences in life that end up drawing you down a path you had never envisioned yourself taking. My Amazon River trip made me want to help more people discover the joy of traveling through a country by river – and creating AmaWaterways with Kristin and Jimmy made this dream a reality.” – Rudi Schreiner

When the Rhine-Main-Danube Canal was built in 1992, Rudi became a driving force in the river cruising industry. He later teamed up with co-founders Kristin Karst and Jimmy Murphy to start AmaWaterways. Born in Germany, Kristin brings extensive experience in travel, river cruising and customer service in her role as Executive Vice President. Rudi and Kristin partnered with Jimmy Murphy, a brilliant travel entrepreneur who built Brendan Vacations. His son, Gary, now carries on his father's legacy in his roles as a co-owner and an active board member.

“Travel has been my life's passion and my greatest source of inspiration and creativity. I am very proud of AmaWaterways' success – it has taken grit, optimism and the insight to surround ourselves with really talented people who treat every new challenge as an opportunity to think differently and create something new that helps us stand out from the crowd.” – Kristin Karst



Rudi Schreiner and Kristin Karst, Asia



From left: Gary, Kristin, Jimmy and Rudi



Gary Murphy, Tan Chau, Asia

“We are proud to represent a product and river cruise experience that is enjoyed by travelers of all ages. We are truly inclusive, not only in our product delivery and everything we include in our price, but also inclusive of all ages, ethnic backgrounds and family compositions.” – Gary Murphy



EXTRAORDINARY SERVICE

Traveling aboard a river cruise isn't just about the wonderful places you'll go; it's very much about the people you will meet. From fellow guests who are sure to become lifelong friends, to a genuinely warm and welcoming crew who go above and beyond to ensure your journey with us is as memorable as possible, it is the people who truly make your experience worthwhile.

With a high staff to guest ratio, you'll be well taken care of by our professionally trained, all English-speaking crew. AmaWaterways hires the very best team of professionals in the industry and continuously trains them to ensure they always exceed expectations. That means getting to know you, so they can anticipate your individual preferences and offer you those extra special touches to make you feel at home.

From the Cruise Manager who drove a beloved teddy bear to the airport to meet his grateful young owner to the Hotel Receptionist who biked into town to retrieve a cherished purchase left behind, AmaWaterways' crew is more than just highly trained—they “sparkle.”

HIGHEST RATED RIVER CRUISE SHIPS

In the *Insight Guides: River Cruising in Europe & the USA* by expert Douglas Ward, AmaWaterways' ships outranked the competition in the categories of accommodations, facilities, cuisine, hospitality and more, holding the number one spot for our one-of-a-kind *AmaMagna* on the Danube River. According to Ward, “AmaWaterways spends considerably more on high-quality food ingredients and wine and on hotel crew service training than any other river cruise company.”





YOUR JOURNEY IS OUR PASSION

Treat yourself to an unforgettable AmaWaterways river cruise as our extraordinary crew turns every mile you travel into your most cherished memory. The greatest luxury we offer is the peace of mind that your every need will be taken care of throughout your journey.



Cruise Manager Martina at Sip & Sail

INCLUDED IN YOUR RIVER CRUISE FARE

- ◆ Elegantly appointed riverview staterooms and suites—most with signature twin balconies, French balconies or full balconies
- ◆ Luxurious suites include added enhancements, such as larger sitting areas, expansive bathrooms and additional surprises
- ◆ Experienced Cruise Manager who accompanies you throughout your cruise and land journey
- ◆ All meals on board, with complimentary unlimited wine, beer and soft drinks during lunch and dinner
- ◆ Sip & Sail cocktail hour with complimentary wine, beer and spirits
- ◆ Welcome Cocktail, Welcome Dinner, *La Chaîne des Rôtisseurs* Dinner, Captain's Cocktail and Gala Dinner
- ◆ Entertainment-On-Demand in all staterooms and suites with complimentary high-speed internet, movies, music and English-language TV stations
- ◆ Complimentary water always available, with biodegradable Tetra Pak® containers for excursions
- ◆ Unlimited high-quality complimentary Wi-Fi on board
- ◆ Small guided group excursions with a variety of choices, including immersive Special Interest Tours, and hiking and biking adventures
- ◆ Complimentary bicycles and helmets, and Nordic walking sticks
- ◆ Distinctive onboard programs, such as lectures, theme dinners, music performances and afternoon/evening piano music
- ◆ Wellness Program and classes led by a professionally trained Wellness Host
- ◆ Expertly trained, all English-speaking staff

"We feel perfectly confident in saying the only cruise line to go with is AmaWaterways. We really have not thought of doing anything else – and why would we? You shouldn't have to work to relax." – Sue D., valued guest

Note: Amenities and services may vary by region and ship.



EVERY ROOM WITH A VIEW – AND MOST WITH TWO

As you close the door on a day filled with enriching experiences, your spacious stateroom should offer you more than just a good night's sleep. That's why AmaWaterways has thoughtfully transformed your room into a floating sanctuary—and the ultimate home away from home.

When you embark on a river cruise, the views are everything. And there's nowhere better to experience the romance of Austria's Wachau Valley on the Danube or the UNESCO-designated castle-laden Rhine than from the comfort of your signature twin-balcony stateroom, where both a French balcony and full outside balcony bring fresh air and postcard-worthy views.

"We love to watch sunsets and city life while having a glass of wine, sitting with the windows open so we can watch the lights of towns go by. This will always be our choice of stateroom." – Barbara B., loyal past guest

YOUR RETREAT

- ◆ A place for everything with generous closet and storage space, as well as an in-room safe
- ◆ Marble bathrooms with multi-jet shower, soothing bath and body products, cotton bathrobes, slippers and hairdryer
- ◆ Desk/dressing table and comfortable sitting area
- ◆ Entertainment-On-Demand, featuring Hollywood's newest releases and a selection of classic movies, news, sports and satellite TV, as well as a large selection of music channels
- ◆ Complimentary water replenished daily
- ◆ On some twin-balcony ships as well as on the *AmaMagna*, you'll find staterooms and suites with connecting doors, as well as triple and quadruple accommodations, making river cruising more convenient for groups and families

THE SUITE LIFE

Discover the added luxury of traveling in a suite. From incredible benefits, such as a larger sitting area and expansive bathrooms with a bathtub and shower, to enhanced personal space and unrivaled balcony views, the suites aboard our award-winning fleet offer a truly memorable experience.

Those traveling on the *AmaMagna* will be treated to ultra-spacious suites ranging from 355 sq. ft. to 710 sq. ft., offering a full balcony along with other amenities.

Note: Amenities may vary by region and ship.



Twin-balcony stateroom, AmaSerena



A PALATE-PLEASING JOURNEY



Indulge in fresh locally-sourced cuisine and fine complimentary wine

As a member of the prestigious international culinary society *La Chaîne des Rôtisseurs*, AmaWaterways offers guests an unforgettable experience enhanced by daily hand-selected complimentary wine chosen by acclaimed European sommeliers. AmaWaterways' Culinary Director, Robert Kellerhals, was also invited to join the prestigious French association, *Tables et Auberges de France*, recognizing his culinary excellence.

Every day on board, you will indulge in exquisite regionally-inspired cuisine lovingly prepared using only the freshest local and seasonal ingredients sourced from destinations visited ashore.

"We are a small culinary team on each ship, but we prepare everything fresh. Our kitchens only have a very small freezer for ice cream as everything else is made with fresh ingredients. All the sauces and soups are created on board each day and even our bread and pastries are baked fresh each morning by our onboard baker."

Robert Kellerhals, Culinary Director

COMPLIMENTARY BEVERAGES

Start the day off with fresh-squeezed juices, sparkling wine, coffee and tea. Indulge in our Sip & Sail cocktail hour and savor unlimited wine, beer and soft drinks served with lunch and dinner on board.



Complimentary beverages at Sip & Sail cocktail hour

A VARIETY OF DINING OPTIONS

AmaWaterways offers a variety of dining options, including early-riser breakfasts, light lunches in the Main Lounge and on the Sun Deck, and a selection of complimentary tapas throughout the day.



Enjoy delicious meals among fellow cruisers



THE PERFECT TRIFECTA

Indulge in what Kristin Karst, AmaWaterways' Co-Founder and Executive Vice President, considers one of the world's most perfect trifectas—travel, cuisine and wine—as you sail along the world's great rivers. For many of AmaWaterways' guests, food and wine have the ability to shape the journey and conjure extraordinary memories, especially when dining experiences are shared with family and kindred cruisers. That's why AmaWaterways provides guests with one-of-a-kind dining in which food is not merely sustenance—it's an unforgettable experience.



The only venue of its kind on the rivers, The Chef's Table

THE CHEF'S TABLE SPECIALTY RESTAURANT

The Chef's Table offers a truly unique culinary experience at no extra charge. Watch as the chef chops, sears and meticulously plates a multi-course tasting menu with professional finesse. The crux of this thrilling evening occurs as you raise your fork to your lips, delighting in the perfect balance of distinctive flavors—served with hand-selected wines reflective of the places you visit—and you realize every bite tastes just as phenomenal as it looks.

LA CHÂÎNE DES RÔTISSEURS

AmaWaterways and Co-Founder & President, Rudi Schreiner, were inducted into *La Confrérie de la Chaîne des Rôtisseurs*, a prestigious international society for the culinary elite. Extensions of membership are by invitation only and are offered only to those possessing world-class culinary acumen. Our chefs are united by their desire to share their expert knowledge with you, a delectable tribute to AmaWaterways being recognized for its award-winning dining.

PLENTIFUL & DELICIOUS CHOICES

Breakfasts include omelets made to order using cage-free eggs, freshly baked pastries and bread, fresh fruit, vibrant breakfast bowls and cereals. Lunch tempts with an array of fresh salads, soups and sandwiches. Evenings offer casual elegance with a range of delicious entrées, including fresh fish and sustainably raised meat. And for those who would like a meal rich in flavor, but not rich in calories, AmaWaterways always incorporates healthy food options, including vegetarian, low-sodium and gluten-free choices, which are equally enticing and flavorful.



EXPLORE THE WORLD YOUR WAY



Be treated to hands-on culinary experiences

Imagine yourself within a Monet masterpiece as you step into his lovely gardens at Giverny; or walking down the long aisle with Maria at St. Michael's Church in Mondsee where the wedding scene in *The Sound of Music* was captured on film. What about the thrill of visiting Braşov's multi-towered Bran Castle, former home of Vlad the Impaler—the inspiration for Bram Stoker's *Dracula*, as well as *Dracula*'s birthplace, Sighişoara?

When traveling with AmaWaterways, you don't just pass through a destination—you experience it with all of your senses. Follow the routes of emperors and other legendary figures on creative and adventurous itineraries along timeless rivers, through inspiring countryside, historic capitals, fairytale towns and even out-of-the-way hotspots that locals favor. Carefully curated small group excursions showcase the rich diversity of each place you visit and all are hosted by the most experienced and knowledgeable English-speaking local guides and Cruise Managers who have a genuine passion for world history and a real knack for bringing the past to life.

VARIETY IS THE SPICE OF LIFE

No two travelers are alike—that's why we include a variety of enriching complimentary small group shore excursions in every port of call, often with several choices, so you can personalize your experience how you wish.

PERSONALIZED CHOICES

Perhaps you want a leisurely overview of the city—so you know what to explore more deeply on a future visit. Or maybe you're intrigued by hidden treasures like the catacombs at Bratislava's cathedral, or prefer a more exhilarating excursion from the seat of a bike. From unhurried walks to guided hiking and biking excursions, AmaWaterways offers plenty of ways for every traveler to personally enjoy their journey.

EXCLUSIVE SPECIAL INTEREST TOURS

Go beyond a city's must-see landmarks and immerse yourself in culture on AmaWaterways' exclusive Special Interest Tours. Get to know local artisans like a Belgian chocolatier in Ghent. Clink steins of Bavarian beer with Regensburg villagers. Sample Dürnstein's apricot delicacies from jam to dried fruit and brandy, or search for "Black Diamond" truffles in Avignon. These more intimate, authentic excursions are what keep past guests returning each year for more.





Exercise on the Sun Deck

ENHANCE YOUR BEST SELF

Just because you're on vacation, doesn't mean your health and wellness have to take a holiday too. Whether you want to keep up with your active routine or are hoping to start something new, AmaWaterways accommodates every traveler who wishes to engage in programs designed to enhance their wellness while sailing and beyond. From onboard fitness classes, such as morning stretches, cardio and circuit training led by a professionally trained Wellness Host, to the well-equipped fitness studio to the sun-deck walking track and pool, it's not difficult to find ways to get your heart pumping while on board.

AmaWaterways is also mindful of your activities on shore. Our active hiking and biking excursions let you leave your tracks behind in timeless cities, experiencing them from an exhilarating new perspective. And our Special Interest Tours offer epicurean adventures accommodating even the most health-conscious travelers. You can search for highly prized cholesterol-free truffles from Provence; taste delicate, antioxidant- and fiber-rich Wachau Valley apricots; and sip heart-healthy wines along the Rhine River, including aromatic, low-calorie Pinot Noirs.

A HEALING TOUCH

For those who prefer a more relaxing approach to wellness, AmaWaterways' therapeutic massage services melt tension away and soothe aching muscles. A healing touch can even lower your blood pressure—and afterwards, you'll feel brand new.

WELLNESS HOSTS

Small group exercise classes are led on the Sun Deck or in the Main Lounge by AmaWaterways' exceptional Wellness Hosts. Their ultimate desire is to see you achieve your goals and to make sure you have fun while nourishing your mind, body and spirit.



READY. SET. GET ACTIVE.

Climb higher and venture deeper into iconic cities and Old-World villages with AmaWaterways' active excursions. Whether on two wheels or on two feet, our flexible routes take you well beyond the typical tourist paths, and deep into the rich culture and natural beauty of the places you visit.

SOAR TO NEW HEIGHTS

Reconnect with nature on storied hills and paths that have witnessed the rise and fall of cities throughout history. Pick up Nordic walking sticks (provided on board) and go on one of our specially designed guided hikes that take you off the beaten path and treat you to breathtaking views.

- ◆ Trek up to Veste Oberhaus Fortress in Passau, Germany, for incredible views of the city's three rivers
- ◆ Climb to Dürnstein Fortress in Austria, where Richard the Lionheart was once held captive, and take in postcard-worthy views of the town and Wachau Valley below
- ◆ Take a guided hike from the ship to the monastery at Mount Pipet and take in the views across the rooftops of Vienne and the surrounding countryside.
- ◆ Hike up to the 9th-century Landshut Castle in Bernkastel, Germany, perched above the Moselle

CHANGE GEARS

Complimentary bicycles and helmets have long been a part of the AmaWaterways experience—in fact, we were the first river cruise line to make bikes available. Feel free to take out a bike for a carefree ride on your own or join one of our exclusive guided excursions.

- ◆ Pedal along the Danube River and through Austria's UNESCO-designated Wachau Valley between charming Dürnstein and Melk
- ◆ Ride through the historic town of Bamberg, Germany, a UNESCO World Heritage Site, and see its famous breweries and vibrant market gardens
- ◆ Cycle through the imperial city of Vienna, Austria
- ◆ Glide through Germany's Bavarian countryside to Walhalla, where you will find the Neoclassical white marble temple inspired by Greece's Parthenon
- ◆ Bike from one port as the ship cruises and meets you in the next port—like from Blaye to Bourg, France, on a famous pilgrimage route



Hike to Reichsburg Castle in Cochem, Germany



AWAKEN YOUR PALATE ON A WINE CRUISE

Uncork local traditions and savor intense flavors during one of our more than 60 Celebration of Wine Cruises. Offering enhanced epicurean experiences included in the price, these thrilling wine-themed cruises sail through Austria's UNESCO-designated Wachau Valley; France's celebrated Bordeaux area and equally distinguished Burgundy and Côtes du Rhône regions; Portugal's Douro Valley, the oldest demarcated wine region in the world; and Germany's breathtaking Rheingau, Franconia and Moselle regions and beyond.



INSIDER'S VIEW WITH THE EXPERTS

A superbly knowledgeable Wine Host, typically either from North America or Europe, will bring delicious wine on board, lead special tastings and discussions, curate a food and wine pairing dinner, and accompany you to historic cellars and vineyards ashore.



THE ART OF WINE PAIRING

Tantalize your taste buds at a food and wine pairing dinner, designed to heighten the relationship between the two. Rosemary-crusted lamb? A clear match for Chateauf-neuf-du-Pape. Oysters on the half shell? Try a Loire white. Rich chocolate cake? Port is in order.



PREMIER VINEYARDS & CELLAR TOURS

One of the most delightful aspects of Wine Cruises is visiting Europe's unique vineyards and wineries. Walk through France's Saint-Émilion and then visit the 14th-century Château de Montaigne, the former residence of French philosopher Michel de Montaigne. Visit Würzburg, Germany's stunning UNESCO-designated Residenz Palace, home to a beautiful wine cellar. Taste a centuries-old royal heritage at Austria's Greinburg Castle and celebrate good times and fine wines at festivals in France and Germany, among many more.



AUTHENTIC ENCOUNTERS

Authentic encounters add to the rich tapestry of local culture, always making for memorable encounters. Walk alongside artisans and vintners through the same fields in which their ancestors toiled. Learn how best to pair decadent chocolate with wine; discover how olives transform into the Mediterranean's prized nectar, olive oil; go in search of the "Black Diamond" truffles in Grignan; or be tempted by everything from apricot jams and strudels to apricot brandy while in Austria's enchanting Wachau Valley.



FESTIVE HOLIDAY CRUISES

Experience the deep-rooted traditions and heartwarming cuisine of Europe at this most wonderful time of year. Join friends and loved ones on a Holiday Cruise and do what the Europeans have been doing for centuries—gather at the Christmas Markets, wrap your hands around a mug of glühwein or cocoa, shop for one-of-a-kind handcrafted treasures and celebrate the spirit of the season.

FEATURED ITINERARIES



Enjoy the festive atmosphere of Dürnstein, Austria



Strasbourg Christmas Market, France



Budapest



Christmas crèches, Provence

CHRISTMAS MARKETS ON THE DANUBE (Between Budapest and Vilshofen)

Experience timeless holiday traditions and elegant pageantry along the captivating Danube. Discover the Baroque splendor of the Habsburg Empire with visits to regal Christmas Markets in Vienna and Salzburg's Hellbrunn Palace. Stroll through Regensburg's romantic market in front of the Thurn and Taxis Palace and be spellbound by Prague's Old Town Christmas Market.

CHRISTMAS MARKETS ON THE RHINE (Between Amsterdam and Basel)

From the colorful canals of Amsterdam to the Swiss mountain peaks of Lucerne and Zurich, soak up the holiday festivities in four countries. Cologne's Christmas Market with its impressive Gothic cathedral as its backdrop; the "Capital of Noël," Strasbourg; and Heidelberg's market are all timeless, highlighting traditions handed down through the centuries.

GEMS OF SOUTHEAST EUROPE (CHRISTMAS) (Between Budapest and Giurgiu)

Immerse yourself in the winter magic of Hungary, Croatia, Serbia, Bulgaria, and Romania. You will relish the sight of beautiful landscapes, perhaps glistening with snow; journey through the Iron Gates; and savor local seasonal sweets during Winterfest in Novi Sad, the first Christmas Market in Serbia.

COLORS OF PROVENCE (CHRISTMAS) (Between Lyon and Arles)

From romantic cities decked in garlands and lights, to foodie havens and artistic epicenters, this itinerary enlivens the senses. Trace the steps of famous artists in Arles and Carrières des Lumières, discover the Christmas crèches in Oingt, and browse local handicrafts at intimate markets throughout the region, including during your land package in Barcelona.

IN-DEMAND LAND PACKAGES

Plan your ideal vacation, so you get the most value for your international airfare as well as spend more time indulging your wanderlust in fascinating destinations by adding pre- and post-cruise land packages to your river cruise journey. Add these exciting destinations to your cruise, including: Geneva, Switzerland to *Essence of Burgundy & Provence*; Lake Como, Italy to *Rhine Castles & Swiss Alps*; St. Malo, France to *Impressions of the Seine & Paris*; Reims (Champagne), France to *Vineyards of the Rhine & Moselle*; and Istanbul, Turkey to *Gems of Southeast Europe*.

JOIN US, STAY AWHILE

When you reserve one of AmaWaterways' land packages, you'll stay in world-class 4- and 5-star hotels, conveniently located near the major sights. What's more, an experienced Cruise Manager will accompany you throughout your entire journey—on shore and on board—offering the peace of mind that your needs will be taken care of every step of the way. Whatever your pleasure—art, architecture, history, horticulture, or regional cuisine—your Cruise Manager will save you valuable time by directing you to not-to-be-missed spots and off-the-beaten-path gems about which only a local would know. And because these packages include special excursions, complimentary breakfasts at beautiful hotel properties, included transfers to and from the ship and luggage services, you know you are getting an exceptional value.



Lake Como, Italy

WORLD-CLASS HOTELS INCLUDE:

LAKE LUCERNE, SWITZERLAND —

Schweizerhof Luzern

(Add to most *Rhine River* itineraries)

Located directly on Lake Lucerne and a stone's throw from the city center, this 5-star hotel has brought luxury and comfort to countless travelers for more than 150 years. It boasts spacious accommodations with contemporary designs, bright pops of color and whimsical art above the beds. The property also includes three specialty restaurants, a rejuvenating wellness oasis and, of course, breathtaking views of the stunning scenery. Trace the footsteps of the historic legends who once stayed here, from Winston Churchill to Neil Armstrong to B.B. King.



Schweizerhof Luzern, Lake Lucerne, Switzerland

AMSTERDAM, NETHERLANDS — Grand Hotel Krasnapolsky

(Add to *Tulip Time*, *Best of Holland & Belgium*, *Captivating Rhine*, *Vineyards of the Rhine & Moselle* and *Rhine & Moselle Fairytales* itineraries)

A magnificent historic building with an exceptional location in the heart of the city, the NH Collection Amsterdam Grand Hotel Krasnapolsky dates back to 1855. Situated on the main square, enjoy spectacular views of the Royal Palace. The rooms showcase contemporary style and many rooms—particularly those on higher floors—have wonderful views over the square. The hotel's exclusive dining experience includes a Michelin-starred restaurant in a beautiful 19th-century room. There's also a café open for lunch, dinner or afternoon tea.



Grand Hotel Krasnapolsky, Amsterdam, Netherlands

LOIRE VALLEY, FRANCE — Château de Pray

(Add to the *Taste of Bordeaux* itinerary)

Nestled in a bucolic five-acre park and a stone's throw from the royal city of Amboise, Château de Pray has watched over the valley for centuries and holds the secrets of some of the finest chapters in French history. Remodeled during the Renaissance and framed by its two protective towers, it's a haven of peace. Château de Pray is home to traditional French gardens; a terrace facing the Loire River; heated pool; a gourmet restaurant, which earned a Michelin star; and private lounges each with their own atmosphere. The rooms, (15 of which are in the castle, including one suite, and four in the Renaissance Pavilion), offer the perfect setting for a peaceful night's sleep.



Château de Pray, Loire Valley, France

For a complete list of all hotels AmaWaterways uses, please visit [AmaWaterways.com](https://www.amawaterways.com), and/or see the itineraries in this brochure, which include hotels used for land packages.

EUROPE'S LEGENDARY RIVERS



Along Europe's legendary rivers and waterways, major trade routes were born, generations of timeless traditions and legends were created, castles and fortresses were built and historic capitals were reimagined as modern metropolises. From fascinating art and architecture to sumptuous food and wine, you'll fall in love with everything Europe has to offer.

DUTCH AND BELGIAN WATERWAYS

Belgium and the Netherlands sit below sea level and encompass the land around the Rhine Delta and North Sea. These so-called "Low Countries" are particularly susceptible to flooding; however, with such protective defenses as Zuider Zee and the Delta Works Projects, the regions have prospered and have given way to countless canals crisscrossing these countries.

THE DANUBE

Europe's second longest river and inspiration for Strauss's famous "Blue Danube" waltz, the Danube passes through 10 countries and four capital cities—Vienna, Bratislava, Budapest and Belgrade. The UNESCO-designated Wachau Valley and spectacular Iron Gates are among its most majestic natural wonders.

THE RHINE, MAIN AND MOSELLE

The Rhine River flows through Switzerland, France, Germany and the Netherlands. Its upper middle valley—a designated UNESCO World Heritage Site—stretches for 40 miles and houses more than 40 castles and fortresses from the Middle Ages. The Rhine has two major tributaries: the Moselle, which flows past dramatic vineyard-clad landscapes and medieval towns with looming castles rising high above; and the Main, home to the 106-mile manmade marvel known as the Main-Danube Canal, which allows travel from the North Sea all the way to the Black Sea.



THE SEINE

France's second largest waterway, the Seine flows through the heart of Paris and continues westward through Normandy to the English Channel in an estuary between Le Havre and Honfleur, allowing you to sample some of the country's most renowned Champagne, ciders and Calvados. The name "Seine" comes from the Latin "Sequana," the Gallo-Roman goddess of the river; and because of its connection to Paris, this waterway has captured the imagination of poets, painters, novelists and architects for centuries.

THE RHÔNE AND SAÔNE

The Saône has its source in Northern France and meets the Rhône, which rises in the Alps in Lyon. The river then runs south through Provence to meet the Mediterranean near Arles. These rivers pass through several wine-producing areas such as Burgundy, and historic towns and cities, offering a wealth of artifacts and ruins showcasing their prominent role in the development of France.

THE GARONNE, DORDOGNE AND GIRONDE ESTUARY

In the corner of southwestern France, the Garonne and Dordogne rivers merge together to form the Gironde Estuary that naturally divides the famous Bordeaux region into the Left and Right banks. One of the largest controlled wine regions in France, Bordeaux is made up of several sub-regions, each with its own strictly governed appellation, unique climate and terroir. Travelers from around the world flock to this region known for its wine and other tantalizing gastronomic delights.

THE DOURO

This major river of the Iberian Peninsula flows from its source in Spain to its outlet in Northern Portugal, giving life to the region's Old-World villages and picturesque cities. It is here where river cruisers discover the Douro River Valley, the birthplace of Port wine and a designated UNESCO World Heritage Site.



Keukenhof Gardens, Netherlands

TULIP TIME

2 nights Amsterdam, Netherlands & 7-night roundtrip Amsterdam river cruise

See the Netherlands' famous spring blooms at the Keukenhof Gardens | Cruise along Amsterdam's legendary canals | Encounter Kinderdijk's iconic UNESCO-designated windmills | Taste authentic Belgian waffles and chocolate | Bike through the Dutch and Belgian countryside | Discover the best of Delft and Bruges

ONBOARD CRUISE INCLUSIONS

- » 7-night cruise in elegantly appointed accommodations
- » Fine dining with a variety of choices
- » Unlimited hand-selected wine, beer and soft drinks with lunch and dinner
- » Multiple dining venues
- » Sip & Sail cocktail hour with complimentary wine, beer, spirits and soft drinks
- » Welcome Cocktail, Welcome Dinner, *La Chaîne des Rôtisseurs* Dinner, Captain's Cocktail and Gala Dinner
- » Professionally trained Wellness Host leading a variety of exercise classes
- » Live local entertainment
- » Unlimited complimentary Wi-Fi access

COMPLIMENTARY EXCURSIONS

- » Small group guided shore excursions with a variety of choices and activity levels, including gentle, regular and active walking tours
- » Hiking and biking tours
- » Exclusive Special Interest Tours

LAND PACKAGE INCLUSIONS

- » 2 nights hotel in Amsterdam at either the Barbizon Palace or Grand Hotel Krasnapolsky Hotels (or similar)
- » Daily breakfast
- » City tour and Haarlem excursion
- » Portage service
- » Services of a professionally trained Cruise Manager throughout your cruise and land stay
- » Transfers between hotel and ship are included with the purchase of cruise and land package; airport transfers are included with the purchase of airfare from AmaWaterways

RIVER CRUISE & LAND ITINERARY

DAY	DESTINATION	INCLUDED EXCURSIONS
1	Amsterdam	Hotel check-in
2	Amsterdam	Walking tour
3	Amsterdam	Haarlem excursion
⚙️ RIVER CRUISE EMBARKATION		
4	Amsterdam Hoorn	The IJsselmeer scenic cruising Tulips and bulb fields OR Hoorn walking tour OR Zuiderzee Museum OR Dutch countryside bike tour
5	Delta Middelburg	Scenic cruising Middelburg walking tour OR Delta Works visit OR Middelburg bike ride
6	Ghent	Full-day Bruges and Church of Our Lady* OR Highlights of Bruges and Ghent OR Ghent walking tour and free time OR Belgian chocolate workshop
7	Antwerp	Walking tour and cathedral visit OR Antwerp bike tour Belgian chocolate, beer and waffle tasting OR Flanders Flower Show
8	Rotterdam Kinderdijk	Rotterdam walking tour and Tastes of Rotterdam OR "Pilgrim Fathers" walking tour OR Rotterdam architectural bike tour OR "The Best of Delft" excursion Kinderdijk UNESCO Windmills with private windmill tour OR Kinderdijk bike tour
9	Amsterdam	Keukenhof Gardens excursion** Amsterdam canal cruise
10	Amsterdam	⚙️ RIVER CRUISE DISEMBARKATION

⚙️ Embark ⚓ Disembark

* **Note:** Not combinable with other tours on this day.

** **Note:** Included on most departures. An alternative tour will operate on sailings that visit Amsterdam outside of Keukenhof's open dates.



Historic city center, Ghent, Belgium



Bike past the UNESCO-designated windmills of Kinderdijk, Netherlands



Sightseeing along the Amsterdam canals, Netherlands

2024 DATES & PRICES (USD)					
START DATE	START CITY	EMBARK DATE	SHIP NAME	7-NIGHT CRUISE	9-NIGHT CRUISE/LAND
Mar 12	Amsterdam	Mar 14	AmaSerena	\$2,799	\$3,549
Mar 16	Amsterdam	Mar 18	AmaMora	\$2,999	\$3,749
Mar 18	Amsterdam	Mar 20	AmaCerto	\$3,099	\$3,849
Mar 19	Amsterdam	Mar 21	AmaSerena	\$3,099	\$3,849
Mar 22	Amsterdam	Mar 24	AmaLucia	\$3,099	\$3,849
Mar 23	Amsterdam	Mar 25	AmaMora	\$3,199	\$3,949
Mar 25	Amsterdam	Mar 27	AmaCerto	\$3,199	\$3,949
Mar 26	Amsterdam	Mar 28	AmaSerena	\$3,199	\$3,949
Mar 29	Amsterdam	Mar 31	AmaLucia	\$3,199	\$3,949
Mar 30	Amsterdam	Apr 1	AmaMora	\$3,299	\$4,049
Apr 1	Amsterdam	Apr 3	AmaCerto	\$3,299	\$4,049
Apr 2	Amsterdam	Apr 4	AmaSerena	\$3,299	\$4,049
Apr 5	Amsterdam	Apr 7	AmaLucia	\$3,399	\$4,149
Apr 6	Amsterdam	Apr 8	AmaMora	\$3,399	\$4,149
Apr 8	Amsterdam	Apr 10	AmaCerto	\$3,399	\$4,149
Apr 9	Amsterdam	Apr 11	AmaSerena	\$3,399	\$4,149
Apr 12	Amsterdam	Apr 14	AmaLucia	\$3,399	\$4,149
Apr 13	Amsterdam	Apr 15	AmaMora	\$3,499	\$4,249
Apr 15	Amsterdam	Apr 17	AmaCerto	\$3,499	\$4,249
Apr 16	Amsterdam	Apr 18	AmaSerena	\$3,499	\$4,249
Apr 19	Amsterdam	Apr 21	AmaLucia	\$3,599	\$4,349
Apr 22	Amsterdam	Apr 24	AmaCerto	\$3,599	\$4,349
Apr 29	Amsterdam	May 1	AmaCerto	\$3,799	\$4,549
May 6	Amsterdam	May 8	AmaCerto	\$3,899	\$4,649

For individual land packages, add to cruise-only price:
2 nights Amsterdam: \$750 in double; \$1,280 in single

Cruise prices are per person in a Category E deluxe outside stateroom with window. To upgrade to a higher category, add per person:

AMACERTO, AMALUCIA, AMAMORA & AMA SERENA

CAT.	DECK	STATEROOM	SQ. FT.	ADD'L
D	Piano	Window	160 sq. ft.	\$299
CB	Violin	French Balcony	155 sq. ft.	\$799
CA/C	Violin & Cello	French Balcony	170 sq. ft.	\$1,099
BB	Cello	French/Outside Balcony	210 sq. ft.	\$1,699
BA	Violin	French/Outside Balcony	210 sq. ft.	\$1,899
AB	Cello	French/Outside Balcony	235 sq. ft.	\$2,099
AA	Violin	French/Outside Balcony	235 sq. ft.	\$2,299
AA+	Violin	French/Outside Balcony	290 sq. ft.	\$2,899
SS	Violin	French/Outside Balcony	300/350 sq. ft.	\$3,599

Note: Itinerary is subject to change and can be reserved as cruise only. For the most up-to-date information, please refer to the itinerary schedule provided with your final documents.

Port Charges: Additional \$224 per person

Single Supplement Cruise: 50% of twin price; AA+ and Suite 100% of twin price.

Airfare: Please see page 110 for air information.



Castle de Haar, Netherlands

BEST OF HOLLAND & BELGIUM

2 nights Amsterdam, Netherlands & 7-night roundtrip Amsterdam river cruise

Marvel at Holland's immense Castle de Haar | Visit the medieval harbor town of Zierikzee | Pedal through Antwerp, the "City of Diamonds" | Visit the UNESCO-designated Kinderdijk Windmills | Explore the Castle of the Counts | Experience Belgium's special gems, Ghent and Bruges

ONBOARD CRUISE INCLUSIONS

- » 7-night cruise in elegantly appointed accommodations
- » Fine dining with a variety of choices
- » Unlimited hand-selected wine, beer and soft drinks with lunch and dinner
- » Multiple dining venues
- » Sip & Sail cocktail hour with complimentary wine, beer, spirits and soft drinks
- » Welcome Cocktail, Welcome Dinner, *La Chaîne des Rôtisseurs* Dinner, Captain's Cocktail and Gala Dinner
- » Professionally trained Wellness Host leading a variety of exercise classes
- » Live local entertainment
- » Unlimited complimentary Wi-Fi access

COMPLIMENTARY EXCURSIONS

- » Small group guided shore excursions with a variety of choices and activity levels, including gentle, regular and active walking tours
- » Hiking and biking tours
- » Exclusive Special Interest Tours

LAND PACKAGE INCLUSIONS

- » 2 nights hotel in Amsterdam at either the Barbizon Palace or Grand Hotel Krasnapolsky Hotels (or similar)
- » Daily breakfast
- » City tour and Haarlem canal cruise
- » Portage service
- » Services of a professionally trained Cruise Manager throughout your cruise and land journey
- » Transfers between hotel and ship are included with the purchase of cruise and land package; airport transfers are included with the purchase of airfare from AmaWaterways

RIVER CRUISE & LAND ITINERARY

DAY	DESTINATION	INCLUDED EXCURSIONS
1	Amsterdam	Hotel check-in
2	Amsterdam	Walking tour
3	Amsterdam	Haarlem canal cruise
⚓ RIVER CRUISE EMBARKATION		
4	Amsterdam	Amsterdam canal cruise
	Utrecht	Scenic cruising out of Amsterdam Walking tour with Museum Speelklok (organ museum) visit OR Castle de Haar visit OR Bike tour
5	Hellevoetsluis	Cruising the Delta Zierikzee "Medieval Harbor Town" walking tour OR Flood Control Delta tour OR Haringvlietdam bike tour
6	Ghent	Ghent "Capital of East Flanders" walking tour OR Bike tour OR All-day Bruges "Capital of West Flanders" walking tour and Church of Our Lady visit Highlights of Bruges tour OR Castle of the Counts of Flanders
7	Brussels	"Capital of Belgium" tour OR Full-day Battle of the Bulge tour OR Laeken bike tour Gaasbeek Castle tour OR Belgian chocolate tasting
8	Antwerp	"City of Diamonds" walking tour and cathedral visit OR Bike tour Belgian beer tour OR Flavors of Belgium OR Bike tour with Red Star Line Museum
9	Dordrecht	"Holland's Oldest City" walking tour OR Rotterdam tour and Delfshaven OR Gorinchem excursion OR Bike tour
	Kinderdijk	Kinderdijk UNESCO Windmills OR Kinderdijk bike tour
10	Amsterdam	⚓ RIVER CRUISE DISEMBARKATION

⚓ Embark ⚓ Disembark



Amsterdam's famous canals, Netherlands



◆ START | # NIGHTS LAND PACKAGE



Belgium chocolate shop



UNESCO-designated Kinderdijk Windmills, Netherlands

2024 DATES & PRICES (USD)

START DATE	START CITY	EMBARK DATE	SHIP NAME	7-NIGHT CRUISE	9-NIGHT CRUISE/LAND
Mar 9	Amsterdam	Mar 11	AmaMora	\$2,799	\$3,549
Jun 3	Amsterdam	Jun 5	AmaPrima	\$3,999	\$4,749
Jun 24	Amsterdam	Jun 26	AmaCerto	\$3,999	\$4,749
Aug 12	Amsterdam	Aug 14	AmaPrima	\$3,999	\$4,749
Sep 2	Amsterdam	Sep 4	AmaCerto	\$4,299	\$5,049
Oct 21	Amsterdam	Oct 23	AmaPrima	\$3,999	\$4,749
Nov 11	Amsterdam	Nov 13	AmaCerto	\$3,699	\$4,449
Dec 21	Amsterdam	Dec 23	AmaSerena	\$3,699	\$4,449
Dec 24	Amsterdam	Dec 26	AmaLucia	\$3,699	\$4,449
Dec 26	Amsterdam	Dec 28	AmaPrima	\$3,699	\$4,449

👤 New Year's Cruise

For individual land packages, add to cruise-only price:
2 nights Amsterdam: \$750 in double; \$1,190 in single

Cruise prices are per person in a Category E deluxe outside stateroom with window. To upgrade to a higher category, add per person:

AMACERTO, AMALUCIA, AMAMORA, AMAPRIMA & AMASERENA

CAT.	DECK	STATEROOM	SQ. FT.	ADD'L
D	Piano	Window	160 sq. ft.	\$299
CB	Violin	French Balcony	155 sq. ft.	\$899
CA/C	Violin & Cello	French Balcony	170 sq. ft.	\$1,299
BB	Cello	French/Outside Balcony	210 sq. ft.	\$1,899
BA	Violin	French/Outside Balcony	210 sq. ft.	\$2,099
AB	Cello	French/Outside Balcony	235 sq. ft.	\$2,299
AA	Violin	French/Outside Balcony	235 sq. ft.	\$2,499
AA+	Violin	French/Outside Balcony	290 sq. ft.	\$3,099
SS	Violin	French/Outside Balcony	300/350 sq. ft.	\$3,799

Note: Itinerary is subject to change and can be reserved as cruise only. For the most up-to-date information, please refer to the itinerary schedule provided with your final documents.

Port Charges: Additional \$224 per person

Single Supplement Cruise: 50% of twin price; AA+ and Suite 100% of twin price.

Airfare: Please see page 110 for air information.

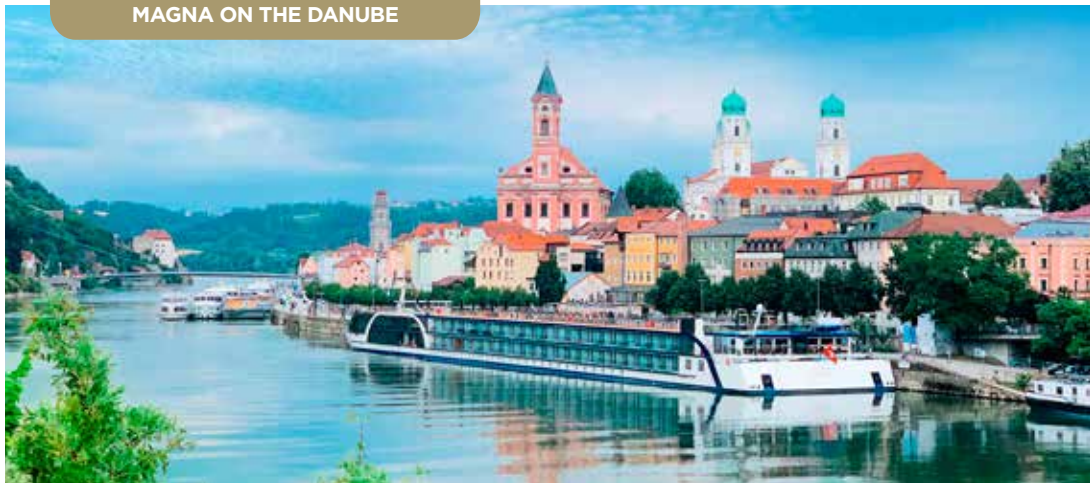

Passau, Germany

MAGNA ON THE DANUBE

2 nights Budapest, Hungary, 7-night Budapest to Vilshofen, Germany river cruise & 3 nights Prague, Czech Republic (or reverse)

Personally curated by AmaWaterways' Co-Founder and President, Rudi Schreiner | Visit the royal Habsburgs' Schönbrunn Palace and Gardens in Vienna | Attend an intimate and exclusive wine evening in Spitz, Austria and a lively Oktoberfest celebration in Vilshofen

ONBOARD CRUISE INCLUSIONS

- » 7-night cruise in elegantly appointed accommodations
- » Fine dining with a variety of choices
- » Unlimited hand-selected wine, beer and soft drinks with lunch and dinner
- » Multiple dining venues
- » Sip & Sail cocktail hour with complimentary wine, beer, spirits and soft drinks
- » Welcome Cocktail, Welcome Dinner, *La Chaîne des Rôtisseurs* Dinner, Captain's Cocktail and Gala Dinner
- » Professionally trained Wellness Host leading a variety of exercise classes
- » Live local entertainment
- » Unlimited complimentary Wi-Fi access

COMPLIMENTARY EXCURSIONS

- » Small group guided shore excursions with a variety of choices and activity levels, including gentle, regular and active walking tours
- » Hiking and biking tours
- » Exclusive Special Interest Tours
- » Exclusive wine experience in Spitz and Oktoberfest celebration in Vilshofen - just for AmaWaterways guests!

LAND PACKAGE INCLUSIONS

- » 2 nights hotel in Budapest at the Matild Palace (or similar)
- » 3 nights hotel in Prague at the Prague Andaz (or similar)
- » Daily breakfast
- » City tours
- » Portage service
- » Services of a professionally trained Cruise Manager throughout your cruise and land stay
- » Transfers between hotel and ship are included with the purchase of cruise and land package; airport transfers are included with the purchase of airfare from AmaWaterways

RIVER CRUISE & LAND ITINERARY

DAY	DESTINATION	INCLUDED EXCURSIONS
1	Budapest	Hotel check-in
2	Budapest	"Hidden Budapest" tour
3	Budapest	RIVER CRUISE EMBARKATION
4	Budapest	"Queen of the Danube" tour OR Castle Hill hike Free time
5	Bratislava	"Coronation City of Kings" walking tour OR Tastes of Slovakia OR Bratislava Castle hike
6	Vienna	"Imperial Vienna" tour OR Vienna bike tour Schönbrunn Palace and Gardens Free evening
7	Krems	Dürnstein walking tour OR Dürnstein Fortress hike OR Krems bike tour OR apricots and sweets tasting
	Scenic cruising Spitz	UNESCO Wachau Valley Melk Abbey visit OR Spitz to Melk to Spitz bike tour OR Spitz hike
8	Linz	Exclusive wine experience Full-day Salzburg excursion* OR "UNESCO City of Media Arts" walking tour OR "Cultural Mile" bike tour Český Krumlov excursion
9	Passau	"City of Three Rivers" walking tour OR Passau Castle hike OR River Inn bike tour
	Vilshofen	Exclusive Oktoberfest Celebration
10	Vilshofen	RIVER CRUISE DISEMBARKATION
	Regensburg	Transfer to Regensburg
	Prague	UNESCO city highlights tour Hotel check-in
11	Prague	"Golden City of a Hundred Spires" tour OR Prague Castle hike
12	Prague	Czech beer tasting
13	Prague	Return flight home

Embark Disembark

* Note: Not combinable with other tours on this day.



Vineyard-rich Spitz located in the heart of Austria's Wachau Valley



◆ START | # NIGHTS LAND PACKAGE ◆ END | # NIGHTS LAND PACKAGE

For individual land packages, add to cruise-only price:
2 nights Budapest: \$600 in double; \$900 in single
3 nights Prague: \$960 in double; \$1,410 in single
2 nights in Munich pre-cruise land package (in lieu of Prague):
\$940 in double; \$1,340 in single
(Prices subject to change due to seasonality)

Cruise prices are per person in a Category E deluxe outside stateroom with window. To upgrade to a higher category, add per person:

AMAMAGNA

CAT.	DECK	STATEROOM	SQ. FT.	ADD'L
D	Piano Deck	Window	205 sq. ft.	\$699
AB	Cello Deck	Outside Balcony	252 sq. ft.	\$2,299
AA	Violin Deck	Outside Balcony	252 sq. ft.	\$2,499
SB	Cello Deck	Outside Balcony	355 sq. ft.	\$2,899
SA	Violin Deck	Outside Balcony	355 sq. ft.	\$3,499
GS	Violin Deck	Outside Balcony	474 sq. ft.	\$6,999
OS	Violin Deck	Outside Balcony	710 sq. ft.	\$9,999

Note: Itinerary is subject to change and can be reserved as cruise only. For the most up-to-date information, please refer to the itinerary schedule provided with your final documents.

Port Charges: Additional \$224 per person

Single Supplement Cruise: 50% of twin price; Category Grand Suite and Owners Suite 100% of twin price.

Airfare: Please see page 110 for air information.

2024 DATES & PRICES (USD)					
START DATE	START CITY	EMBARK DATE	SHIP NAME	7-NIGHT CRUISE	CRUISE/ LAND
Feb 9	Munich	Feb 11	AmaMagna	\$2,399	\$3,959
Feb 16	Budapest	Feb 18	AmaMagna	\$2,499	\$4,059
Feb 23	Munich	Feb 25	AmaMagna	\$2,599	\$4,159
Mar 1	Budapest	Mar 3	AmaMagna	\$2,699	\$4,259
Mar 8	Munich	Mar 10	AmaMagna	\$3,199	\$4,759
Mar 15	Budapest	Mar 17	AmaMagna	\$3,299	\$4,859
Mar 22	Munich	Mar 24	AmaMagna	\$3,499	\$5,059
Apr 12	Budapest	Apr 14	AmaMagna	\$3,799	\$5,359
Apr 19	Munich	Apr 21	AmaMagna	\$3,999	\$5,559
May 10	Budapest	May 12	AmaMagna	\$4,299	\$5,859
May 17	Munich	May 19	AmaMagna	\$4,399	\$5,959
May 24	Budapest	May 26	AmaMagna	\$4,399	\$5,959
May 31	Munich	Jun 2	AmaMagna	\$4,399	\$5,959
Jun 7	Budapest	Jun 9	AmaMagna	\$4,399	\$5,959
Jun 14	Munich	Jun 16	AmaMagna	\$4,399	\$5,959
Jul 5	Budapest	Jul 7	AmaMagna	\$4,399	\$5,959
Jul 12	Munich	Jul 14	AmaMagna	\$4,399	\$5,959
Jul 19	Budapest	Jul 21	AmaMagna	\$4,399	\$5,959
Jul 26	Munich	Jul 28	AmaMagna	\$4,399	\$5,959
Aug 2	Budapest	Aug 4	AmaMagna	\$4,399	\$5,959
Aug 9	Munich	Aug 11	AmaMagna	\$4,399	\$5,959
Aug 16	Budapest	Aug 18	AmaMagna	\$4,399	\$5,959
Aug 23	Munich	Aug 25	AmaMagna	\$4,599	\$6,159
Aug 30	Budapest	Sep 1	AmaMagna	\$4,699	\$6,259
Sep 6	Munich	Sep 8	AmaMagna	\$4,699	\$6,259
Sep 13	Budapest	Sep 15	AmaMagna	\$4,699	\$6,259
Sep 20	Munich	Sep 22	AmaMagna	\$4,699	\$6,259
Sep 27	Budapest	Sep 29	AmaMagna	\$4,699	\$6,259
Oct 4	Munich	Oct 6	AmaMagna	\$4,699	\$6,259
Oct 11	Budapest	Oct 13	AmaMagna	\$4,599	\$6,159
Oct 18	Munich	Oct 20	AmaMagna	\$4,399	\$5,959
Oct 25	Budapest	Oct 27	AmaMagna	\$4,299	\$5,859
Nov 1	Munich	Nov 3	AmaMagna	\$4,199	\$5,759
Nov 22	Budapest	Nov 24	AmaMagna	\$3,999	\$5,559
Nov 29	Munich	Dec 1	AmaMagna	\$4,099	\$5,659
Dec 6	Budapest	Dec 8	AmaMagna	\$4,099	\$5,659
Dec 13	Munich	Dec 15	AmaMagna	\$4,099	\$5,659

Holiday Cruise



Play on AmaMagna's full-size pickleball court



Dürnstein, Austria

ROMANTIC DANUBE

2 nights Munich, Germany & 7-night Vilshofen to Budapest, Hungary river cruise

Sample German beer and pretzels in Munich and Riesling and Grüner Veltliner in Weissenkirchen | Visit the charming mountain town of Český Krumlov | Marvel at Vienna's imperial architecture | Pedal through the UNESCO-designated Wachau Valley | Hike to Bratislava Castle and Budapest's Castle Hill

ONBOARD CRUISE INCLUSIONS

- » 7-night cruise in elegantly appointed accommodations
- » Fine dining with a variety of choices
- » Unlimited hand-selected wine, beer and soft drinks with lunch and dinner
- » Multiple dining venues
- » Sip & Sail cocktail hour with complimentary wine, beer, spirits and soft drinks
- » Welcome Cocktail, Welcome Dinner, *La Chaîne des Rôtisseurs* Dinner, Captain's Cocktail and Gala Dinner
- » Professionally trained Wellness Host leading a variety of exercise classes
- » Live local entertainment
- » Unlimited complimentary Wi-Fi access

COMPLIMENTARY EXCURSIONS

- » Small group guided shore excursions with a variety of choices and activity levels, including gentle, regular and active walking tours
- » Hiking and biking tours
- » Exclusive Special Interest Tours
- » Festive Oktoberfest celebration in Vilshofen – an AmaWaterways exclusive

LAND PACKAGE INCLUSIONS

- » 2 nights hotel in Munich at Hotel Bayerischer Hof (or similar)
- » Daily breakfast
- » City tour and Bavarian beer hall
- » Portage service
- » Services of a professionally trained Cruise Manager throughout your cruise and land stay
- » Transfers between hotel and ship are included with the purchase of cruise and land package; airport transfers are included with the purchase of airfare from AmaWaterways

RIVER CRUISE & LAND ITINERARY

DAY	DESTINATION	INCLUDED EXCURSIONS
1	Munich	Hotel check-in
2	Munich	Walking tour Bavarian Beer Hall and pretzel tasting
3	Munich Vilshofen	Transfer to ship ⚓ RIVER CRUISE EMBARKATION Exclusive Oktoberfest celebration
4	Vilshofen Passau	Free time "City of Three Rivers" walking tour OR Passau Castle hike OR River Inn bike tour
5	Linz	Full-day Salzburg excursion* OR "UNESCO City of Media Arts" walking tour OR "Cultural Mile" bike tour Český Krumlov excursion
6	Scenic cruising Weissenkirchen	Strudengau and UNESCO Wachau valleys Dürnstein walking tour and Melk Abbey visit OR Dürnstein Fortress hike OR Dürnstein apricots and sweets tasting OR Wachau Valley bike tour Evening wine tasting at local winery
7	Vienna	"Imperial Vienna" tour OR Vienna bike tour Free time
8	Bratislava	"Coronation City" walking tour OR Tastes of Slovakia OR Bratislava Castle hike
9	Budapest	"Queen of the Danube" tour OR Castle Hill hike
10	Budapest	⚓ RIVER CRUISE DISEMBARKATION

⚓ Embark ⚓ Disembark

* Note: Not combinable with other tours on this day.



Budapest, Hungary



◆ START | # NIGHTS LAND PACKAGE

Cruise prices are per person in a Category E deluxe outside stateroom with window. To upgrade to a higher category, add per person:

AMABELLA, AMALEA, AMASONATA, AMAVERDE & AMAVIOLA

CAT.	DECK	STATEROOM	SQ. FT.	ADD'L
D	Piano	Window	160 sq. ft.	\$299
CB	Violin	French Balcony	155 sq. ft.	\$899
CA/C	Violin & Cello	French Balcony	170 sq. ft.	\$1,299
BB	Cello	French/Outside Balcony	210 sq. ft.	\$1,899
BA	Violin	French/Outside Balcony	210 sq. ft.	\$2,099
AB	Cello	French/Outside Balcony	235 sq. ft.	\$2,299
AA	Violin	French/Outside Balcony	235 sq. ft.	\$2,499
AA+	Violin	French/Outside Balcony	290 sq. ft.	\$3,099
SS	Violin	French/Outside Balcony	300/350 sq. ft.	\$3,799

Note: Itinerary is subject to change and can be reserved as cruise only. For the most up-to-date information, please refer to the itinerary schedule provided with your final documents.

Port Charges: Additional \$224 per person

Single Supplement Cruise: 50% of twin price; AA+ and Suite 100% of twin price.

Airfare: Please see page 110 for air information.

2024 DATES & PRICES (USD)

START DATE	START CITY	EMBARK DATE	SHIP NAME	7-NIGHT CRUISE	9-NIGHT CRUISE/LAND
Mar 7	Munich	Mar 9	AmaLea	\$2,799	\$3,739
Mar 14	Munich	Mar 16	AmaViola	\$2,899	\$3,839
Mar 16	Munich	Mar 18	AmaBella	\$2,999	\$3,939
Mar 25	Munich	Mar 27	AmaSonata	\$3,199	\$4,139
Mar 30	Munich	Apr 1	AmaBella	\$3,299	\$4,239
Apr 4	Munich	Apr 6	AmaLea	\$3,299	\$4,239
Apr 6	Munich	Apr 8	AmaVerde	\$3,399	\$4,339
Apr 8	Munich	Apr 10	AmaSonata	\$3,399	\$4,339
Apr 11	Munich	Apr 13	AmaViola	\$3,399	\$4,339
Apr 22	Munich	Apr 20	AmaLea	\$3,599	\$4,539
Apr 22	Munich	Apr 24	AmaSonata	\$3,599	\$4,539
Apr 27	Munich	Apr 29	AmaBella	\$3,699	\$4,639
May 2	Munich	May 4	AmaLea	\$3,799	\$4,739
May 4	Munich	May 6	AmaVerde	\$3,799	\$4,739
May 9	Munich	May 11	AmaLea	\$3,899	\$4,839
May 9	Munich	May 11	AmaViola	\$3,899	\$4,839
May 16	Munich	May 18	AmaLea	\$3,999	\$4,939
May 23	Munich	May 25	AmaViola	\$3,999	\$4,939
May 25	Munich	May 27	AmaBella	\$3,999	\$4,939
May 30	Munich	Jun 1	AmaLea	\$3,999	\$4,939
Jun 1	Munich	Jun 3	AmaVerde	\$3,999	\$4,939
Jun 20	Munich	Jun 22	AmaViola	\$3,999	\$4,939
Jun 22	Munich	Jun 24	AmaBella	\$3,999	\$4,939
Jun 29	Munich	Jul 1	AmaVerde	\$3,999	\$4,939
Jul 1	Munich	Jul 3	AmaSonata	\$3,999	\$4,939
Jul 4	Munich	Jul 6	AmaViola	\$3,999	\$4,939
Jul 18	Munich	Jul 20	AmaViola	\$3,999	\$4,939
Jul 20	Munich	Jul 22	AmaBella	\$3,999	\$4,939
Jul 25	Munich	Jul 27	AmaLea	\$3,999	\$4,939
Jul 27	Munich	Jul 29	AmaVerde	\$3,999	\$4,939
Jul 29	Munich	Jul 31	AmaSonata	\$3,999	\$4,939
Aug 1	Munich	Aug 3	AmaViola	\$3,999	\$4,939
Aug 8	Munich	Aug 10	AmaLea	\$3,999	\$4,939
Aug 15	Munich	Aug 17	AmaViola	\$3,999	\$4,939
Aug 17	Munich	Aug 19	AmaBella	\$3,999	\$4,939
Aug 22	Munich	Aug 24	AmaLea	\$4,099	\$5,039
Aug 24	Munich	Aug 26	AmaVerde	\$4,199	\$5,139
Aug 26	Munich	Aug 28	AmaSonata	\$4,199	\$5,139
Aug 29	Munich	Aug 31	AmaViola	\$4,199	\$5,139
Sep 9	Munich	Sep 11	AmaSonata	\$4,299	\$5,239
Sep 12	Munich	Sep 14	AmaViola	\$4,299	\$5,239
Sep 14	Munich	Sep 16	AmaBella	\$4,299	\$5,239
Sep 21	Munich	Sep 23	AmaVerde	\$4,299	\$5,239
Sep 23	Munich	Sep 25	AmaSonata	\$4,299	\$5,499
Sep 26	Munich	Sep 28	AmaViola	\$4,299	\$5,499
Oct 3	Munich	Oct 5	AmaLea	\$4,299	\$5,239
Oct 7	Munich	Oct 9	AmaSonata	\$4,299	\$5,239
Oct 10	Munich	Oct 12	AmaViola	\$4,199	\$5,139
Oct 12	Munich	Oct 14	AmaBella	\$4,199	\$5,139
Oct 17	Munich	Oct 19	AmaLea	\$4,099	\$5,039
Oct 19	Munich	Oct 21	AmaVerde	\$3,999	\$4,939
Oct 21	Munich	Oct 23	AmaSonata	\$3,999	\$4,939
Oct 24	Munich	Oct 26	AmaViola	\$3,899	\$4,839
Oct 31	Munich	Nov 2	AmaLea	\$3,799	\$4,739
Nov 4	Munich	Nov 6	AmaSonata	\$3,799	\$4,739
Nov 9	Munich	Nov 11	AmaBella	\$3,699	\$4,639
Nov 14	Munich	Nov 16	AmaLea	\$3,599	\$4,539
Nov 16	Munich	Nov 18	AmaVerde	\$3,499	\$4,439
Nov 18	Munich	Nov 20	AmaSonata	\$3,499	\$4,439
Dec 26	Munich	Dec 28	AmaSonata	\$3,699	\$4,639

Wine Cruise

For individual land packages, add to cruise-only price:
2 nights in Munich: \$940 (\$1,200 Oktoberfest) in double;
\$1,380 (\$1,900 Oktoberfest) in single
(Prices subject to change due to seasonality)

ALTERNATIVE ITINERARY OPTION

3-night extension in Prague, Czech Republic
May be selected in lieu of Munich, Germany
Add to the cruise only price:
\$900 in double; \$1,320 in single

For more information, visit [AmaWaterways.com](https://www.AmaWaterways.com)



Exclusive visit to Greinburg Castle, Grein, Austria

MELODIES OF THE DANUBE

2 nights Budapest, Hungary, 7-night Budapest to Vilshofen, Germany river cruise & 3 nights Prague, Czech Republic

Visit three of the Danube's glorious capitals: Budapest, Bratislava and Vienna | Taste Wachau Valley wine and apricots | Let the hills come alive in Salzburg | Celebrate at an exclusive Oktoberfest celebration

ONBOARD CRUISE INCLUSIONS

- » 7-night cruise in elegantly appointed accommodations
- » Fine dining with a variety of choices
- » Unlimited hand-selected wine, beer and soft drinks with lunch and dinner
- » Multiple dining venues
- » Sip & Sail cocktail hour with complimentary wine, beer, spirits and soft drinks
- » Welcome Cocktail, Welcome Dinner, *La Chaîne des Rôtisseurs* Dinner, Captain's Cocktail and Gala Dinner
- » Professionally trained Wellness Host leading a variety of exercise classes
- » Live local entertainment
- » Unlimited complimentary Wi-Fi access

COMPLIMENTARY EXCURSIONS

- » Small group guided shore excursions with a variety of choices and activity levels, including gentle, regular and active walking tours
- » Hiking and biking tours
- » Exclusive Special Interest Tours
- » Special visit to Greinburg Castle, plus festive Oktoberfest celebration in Vilshofen – AmaWaterways exclusive experiences

LAND PACKAGE INCLUSIONS

- » 2 nights hotel in Budapest at the Marriott (or similar)
- » 3 nights hotel in Prague at the Marriott (or similar)
- » Daily breakfast
- » City tours
- » Portage service
- » Services of a professionally trained Cruise Manager throughout your cruise and land stay
- » Transfers between hotel and ship are included with the purchase of cruise and land package; airport transfers are included with the purchase of airfare from AmaWaterways

RIVER CRUISE & LAND ITINERARY

DAY	DESTINATION	INCLUDED EXCURSIONS
1	Budapest	Hotel check-in
2	Budapest	"Hidden Budapest" tour
3	Budapest	 RIVER CRUISE EMBARKATION
4	Budapest	"Queen of the Danube" tour OR Castle Hill hike
5	Bratislava	Scenic cruising "Coronation City" walking tour OR Tastes of Slovakia OR Bratislava Castle hike
6	Vienna	"Imperial Vienna" tour OR Vienna city tour by bike Free time
7	Weissenkirchen	Highlights of Dürnstein and Melk Abbey visit OR Dürnstein with wine and apricots OR Dürnstein fortress hike OR Weissenkirchen to Melk bike tour
	Scenic cruising Grein	Strudengau Valley Exclusive Greinburg Castle visit
8	Linz	Full-day Salzburg excursion OR "UNESCO City of Media Arts" walking tour OR "Cultural Mile" bike tour Český Krumlov excursion*
9	Passau	"City of Three Rivers" walking tour OR Passau Castle hike OR River Inn bike tour
	Vilshofen	Exclusive Oktoberfest celebration
10	Vilshofen	 RIVER CRUISE DISEMBARKATION Transfer to Regensburg UNESCO city highlights tour Hotel check-in
11	Prague	"Golden City of a Hundred Spires" tour OR Prague Castle hike
12	Prague	Czech beer tasting
13	Prague	Return flight home

 Embark  Disembark

* Note: Not available with full-day Salzburg excursion.



Stiftskirche, Dürnstein, Austria



Cruise prices are per person in a Category E deluxe outside stateroom with window. To upgrade to a higher category, add per person:

AMABELLA, AMALEA, AMASONATA, AMAVERDE & AMAVIOLA

CAT.	DECK	STATEROOM	SQ. FT.	ADD'L
D	Piano	Window	160 sq. ft.	\$299
CB	Violin	French Balcony	155 sq. ft.	\$899
CA/C	Violin & Cello	French Balcony	170 sq. ft.	\$1,299
BB	Cello	French/Outside Balcony	210 sq. ft.	\$1,899
BA	Violin	French/Outside Balcony	210 sq. ft.	\$2,099
AB	Cello	French/Outside Balcony	235 sq. ft.	\$2,299
AA	Violin	French/Outside Balcony	235 sq. ft.	\$2,499
AA+	Violin	French/Outside Balcony	290 sq. ft.	\$3,099
SS	Violin	French/Outside Balcony	300/350 sq. ft.	\$3,799

Note: Itinerary is subject to change and can be reserved as cruise only. For the most up-to-date information, please refer to the itinerary schedule provided with your final documents.

Port Charges: Additional \$224 per person

Single Supplement Cruise: 50% of twin price; AA+ and Suite 100% of twin price.

Airfare: Please see page 110 for air information.



Prague, Czech Republic

2024 DATES & PRICES (USD)					
START DATE	START CITY	EMBARK DATE	SHIP NAME	7-NIGHT CRUISE	12-NIGHT CRUISE/LAND
Mar 18	Budapest	Mar 20	AmaSonata	\$3,099	\$4,559
Mar 23	Budapest	Mar 25	AmaBella	\$3,099	\$4,559
Mar 28	Budapest	Mar 30	AmaLea	\$3,199	\$4,659
Mar 30	Budapest	Apr 1	AmaVerde	\$3,299	\$4,759
Apr 1	Budapest	Apr 3	AmaSonata	\$3,299	\$4,759
Apr 4	Budapest	Apr 6	AmaViola	\$3,299	\$4,759
Apr 11	Budapest	Apr 13	AmaLea	\$3,399	\$4,859
Apr 15	Budapest	Apr 17	AmaSonata	\$3,499	\$4,959
Apr 20	Budapest	Apr 22	AmaBella	\$3,599	\$5,059
Apr 25	Budapest	Apr 27	AmaLea	\$3,699	\$5,159
Apr 27	Budapest	Apr 29	AmaVerde	\$3,699	\$5,159
May 2	Budapest	May 4	AmaViola	\$3,799	\$5,259
May 9	Budapest	May 11	AmaLea	\$3,899	\$5,359
May 16	Budapest	May 18	AmaViola	\$3,999	\$5,459
May 18	Budapest	May 20	AmaBella	\$3,999	\$5,459
May 23	Budapest	May 25	AmaLea	\$3,999	\$5,459
May 25	Budapest	May 27	AmaVerde	\$3,999	\$5,459
Jun 6	Budapest	Jun 8	AmaLea	\$3,999	\$5,459
Jun 13	Budapest	Jun 15	AmaViola	\$3,999	\$5,459
Jun 15	Budapest	Jun 17	AmaBella	\$3,999	\$5,459
Jun 22	Budapest	Jun 24	AmaVerde	\$3,999	\$5,459
Jun 24	Budapest	Jun 26	AmaSonata	\$3,999	\$5,459
Jun 27	Budapest	Jun 29	AmaViola	\$3,999	\$5,459
Jul 11	Budapest	Jul 13	AmaViola	\$3,999	\$5,459
Jul 13	Budapest	Jul 15	AmaBella	\$3,999	\$5,459
Jul 22	Budapest	Jul 24	AmaSonata	\$3,999	\$5,459
Jul 25	Budapest	Jul 27	AmaViola	\$3,999	\$5,459
Aug 1	Budapest	Aug 3	AmaLea	\$3,999	\$5,459
Aug 5	Budapest	Aug 7	AmaSonata	\$3,999	\$5,459
Aug 8	Budapest	Aug 10	AmaViola	\$3,999	\$5,459
Aug 10	Budapest	Aug 12	AmaBella	\$3,999	\$5,459
Aug 15	Budapest	Aug 17	AmaLea	\$3,999	\$5,459
Aug 17	Budapest	Aug 19	AmaVerde	\$3,999	\$5,459
Aug 19	Budapest	Aug 21	AmaSonata	\$4,099	\$5,559
Aug 22	Budapest	Aug 24	AmaViola	\$4,099	\$5,559
Aug 29	Budapest	Aug 31	AmaLea	\$4,199	\$5,659
Sep 2	Budapest	Sep 4	AmaSonata	\$4,299	\$5,759
Sep 5	Budapest	Sep 7	AmaViola	\$4,299	\$5,759
Sep 7	Budapest	Sep 9	AmaBella	\$4,299	\$5,759
Sep 14	Budapest	Sep 16	AmaVerde	\$4,299	\$5,759
Sep 19	Budapest	Sep 21	AmaViola	\$4,299	\$5,759
Sep 30	Budapest	Oct 2	AmaSonata	\$4,299	\$5,759
Oct 3	Budapest	Oct 5	AmaViola	\$4,299	\$5,759
Oct 5	Budapest	Oct 7	AmaBella	\$4,299	\$5,759
Oct 10	Budapest	Oct 12	AmaLea	\$4,199	\$5,659
Oct 12	Budapest	Oct 14	AmaVerde	\$4,199	\$5,659
Oct 14	Budapest	Oct 16	AmaSonata	\$4,099	\$5,559
Oct 17	Budapest	Oct 19	AmaViola	\$4,099	\$5,559
Oct 24	Budapest	Oct 26	AmaLea	\$3,899	\$5,359
Oct 28	Budapest	Oct 30	AmaSonata	\$3,899	\$5,359
Nov 2	Budapest	Nov 4	AmaBella	\$3,799	\$5,259
Nov 7	Budapest	Nov 9	AmaLea	\$3,799	\$5,259
Nov 9	Budapest	Nov 11	AmaVerde	\$3,699	\$5,159
Nov 11	Budapest	Nov 13	AmaSonata	\$3,699	\$5,159

Wine Cruise

For individual land packages, add to cruise-only price:
2 nights Budapest: \$560 in double; \$840 in single
3 nights Prague: \$900 in double; \$1,320 in single



Passau, Germany

LEGENDARY DANUBE

3 nights Prague, Czech Republic & 7-night Nuremberg, Germany to Budapest, Hungary river cruise

Taste Franconian and Bavarian specialties | Cruise through the Main-Danube Canal, an engineering feat | Hike to Passau's Veste Oberhaus Fortress and bike along the Danube | Let Budapest cast her magical spell over you | Explore perfectly preserved medieval cities, Nuremberg and Regensburg

ONBOARD CRUISE INCLUSIONS

- » 7-night cruise in elegantly appointed accommodations
- » Fine dining with a variety of choices
- » Unlimited hand-selected wine, beer and soft drinks with lunch and dinner
- » Multiple dining venues
- » Sip & Sail cocktail hour with complimentary wine, beer, spirits and soft drinks
- » Welcome Cocktail, Welcome Dinner, *La Chaîne des Rôtisseurs* Dinner, Captain's Cocktail and Gala Dinner
- » Professionally trained Wellness Host leading a variety of exercise classes
- » Live local entertainment
- » Unlimited complimentary Wi-Fi access

COMPLIMENTARY EXCURSIONS

- » Small group guided shore excursions with a variety of choices and activity levels, including gentle, regular and active walking tours
- » Hiking and biking tours
- » Exclusive Special Interest Tours

LAND PACKAGE INCLUSIONS

- » 3 nights hotel in Prague at the Old Town Hilton (or similar)
- » Daily breakfast
- » City tour
- » Portage service
- » Services of a professionally trained Cruise Manager throughout your cruise and land stay
- » Transfers between hotel and ship are included with the purchase of cruise and land package; airport transfers are included with the purchase of airfare from AmaWaterways

RIVER CRUISE & LAND ITINERARY

DAY	DESTINATION	INCLUDED EXCURSIONS
1	Prague	Hotel check-in
2	Prague	"Golden City of a Hundred Spires" tour OR Prague Castle hike
3	Prague	Czech beer tasting
4	Prague	Transfer to Pilsen Highlights tour Transfer to Nuremberg
	Nuremberg	RIVER CRUISE EMBARKATION
5	Nuremberg	Medieval city tour OR WWII city tour OR Tastes of Franconia Cruise the Main-Danube Canal
6	Regensburg	UNESCO city walking tour OR Walhalla bike tour OR Tastes of Bavaria
7	Passau	"City of Three Rivers" walking tour OR Passau Castle hike OR River Inn bike tour
	Linz	Free time
8	Melk	Melk Abbey tour OR Dürnstein walking tour OR Danube bike tour
	Wachau Valley	UNESCO scenic cruising
	Vienna	Free evening
9	Vienna	"Imperial Vienna" tour OR Vienna city tour by bike Free time
10	Budapest	"Queen of the Danube" tour OR Castle Hill hike Free time
11	Budapest	RIVER CRUISE DISEMBARKATION

Embark

Disembark



Melk Abbey library, Austria



◆ START | # NIGHTS LAND PACKAGE



Tastes of Bavaria, Regensburg, Germany



Budapest, Hungary

2024 DATES & PRICES (USD)					
START DATE	START CITY	EMBARK DATE	SHIP NAME	7-NIGHT CRUISE	10-NIGHT CRUISE/LAND
Mar 20	Prague	Mar 23	AmaLea	\$3,099	\$3,999
May 5	Prague	May 8	AmaSonata	\$3,899	\$4,799
May 19	Prague	May 22	AmaSonata	\$3,999	\$4,899
Jun 2	Prague	Jun 5	AmaSonata	\$3,999	\$4,899
Jun 16	Prague	Jun 19	AmaSonata	\$3,999	\$4,899
Jul 14	Prague	Jul 17	AmaSonata	\$3,999	\$4,899
Nov 20	Prague	Sep 4	AmaSonata	\$3,599	\$4,499

For individual land packages, add to cruise-only price:
3 nights Prague: \$900 in double; \$1,320 in single

Cruise prices are per person in a Category E deluxe outside stateroom with window. To upgrade to a higher category, add per person:

AMALEA & AMASONATA

CAT.	DECK	STATEROOM	SQ. FT.	ADD'L
D	Piano	Window	160 sq. ft.	\$299
CB	Violin	French Balcony	155 sq. ft.	\$899
CA/C	Violin & Cello	French Balcony	170 sq. ft.	\$1,299
BB	Cello	French/Outside Balcony	210 sq. ft.	\$1,899
BA	Violin	French/Outside Balcony	210 sq. ft.	\$2,099
AB	Cello	French/Outside Balcony	235 sq. ft.	\$2,299
AA	Violin	French/Outside Balcony	235 sq. ft.	\$2,499
AA+	Violin	French/Outside Balcony	290 sq. ft.	\$3,099
SS	Violin	French/Outside Balcony	300/350 sq. ft.	\$3,799

Note: Itinerary is subject to change and can be reserved as cruise only. For the most up-to-date information, please refer to the itinerary schedule provided with your final documents.

Port Charges: Additional \$224 per person

Single Supplement Cruise: 50% of twin price; AA+ and Suite 100% of twin price.

Airfare: Please see page 110 for air information.



The UNESCO-designated Wachau Valley, Danube River, Austria

BLUE DANUBE DISCOVERY

2 nights Budapest, Hungary, 7-night Budapest to Nuremberg, Germany river cruise & 3 nights Prague, Czech Republic

Delight in Slovakian, Bavarian and Franconian delicacies | Pedal through romantic Vienna | Discover the WWII history of Nuremberg | Cruise Austria's UNESCO-designated Wachau Valley | Explore the "Queen of the Danube," Budapest; the "City of Waltzes," Vienna; and the "Coronation Capital," Bratislava

ONBOARD CRUISE INCLUSIONS

- » 7-night cruise in elegantly appointed accommodations
- » Fine dining with a variety of choices
- » Unlimited hand-selected wine, beer and soft drinks with lunch and dinner
- » Multiple dining venues
- » Sip & Sail cocktail hour with complimentary wine, beer, spirits and soft drinks
- » Welcome Cocktail, Welcome Dinner, *La Chaine des Rôtisseurs* Dinner, Captain's Cocktail and Gala Dinner
- » Professionally trained Wellness Host leading a variety of exercise classes
- » Live local entertainment
- » Unlimited complimentary Wi-Fi access

COMPLIMENTARY EXCURSIONS

- » Small group guided shore excursions with a variety of choices and activity levels, including gentle, regular and active walking tours
- » Hiking and biking tours
- » Exclusive Special Interest Tours

LAND PACKAGE INCLUSIONS

- » 2 nights hotel in Budapest at the Marriott (or similar)
- » 3 nights hotel in Prague at the Cosmopolitan Prague (or similar)
- » Daily breakfast
- » City tours
- » Portage service
- » Services of a professionally trained Cruise Manager throughout your cruise and land stay
- » Transfers between hotel and ship are included with the purchase of cruise and land package; airport transfers are included with the purchase of airfare from AmaWaterways

RIVER CRUISE & LAND ITINERARY

DAY	DESTINATION	INCLUDED EXCURSIONS
1	Budapest	Hotel check-in
2	Budapest	"Queen of the Danube" tour OR Castle hike
3	Budapest	☼ RIVER CRUISE EMBARKATION
4	Bratislava	"Coronation City" walking tour OR Tastes of Slovakia OR Bratislava Castle hike
5	Vienna	"Imperial Vienna" tour OR Vienna city tour by bike Free time
6	Dürnstein	Walking tour and wine tasting OR Apricots and sweets tasting OR Dürnstein Fortress hike
	Scenic cruising	UNESCO Wachau Valley OR Wachau Valley bike tour
	Melk	Benedictine Abbey tour
7	Linz	Full-day Salzburg excursion*
	Passau	"City of Three Rivers" walking tour OR River Inn bike tour OR Passau Castle hike
8	Regensburg	UNESCO city walking tour OR Walhalla bike tour OR Tastes of Bavaria
9	Nuremberg	Medieval city tour OR WWII city tour OR Tastes of Franconia
10	Nuremberg	⚓ RIVER CRUISE DISEMBARKATION
	Pilzen	Transfer to Pilzen Highlights tour Transfer to Prague
	Prague	Hotel check-in
11	Prague	"Golden City of a Hundred Spires" tour OR Prague Castle hike
12	Prague	Czech beer tasting
13	Prague	Return flight home

☼ Embark ⚓ Disembark

*Passau tours not available with full-day Salzburg excursion.



Budapest, Hungary



2024 DATES & PRICES (USD)					
START DATE	START CITY	EMBARK DATE	SHIP NAME	7-NIGHT CRUISE	12-NIGHT CRUISE/LAND
Mar 14	Budapest	Mar 16	AmaLea	\$2,899	\$4,359
May 13	Budapest	May 15	AmaSonata	\$3,999	\$5,459
May 27	Budapest	May 29	AmaSonata	\$3,999	\$5,459
Jun 10	Budapest	Jun 12	AmaSonata	\$3,999	\$5,459
Jul 8	Budapest	Jul 10	AmaSonata	\$3,999	\$5,459
Nov 14	Budapest	Nov 16	AmaViola	\$3,599	\$5,059
Nov 21	Budapest	Nov 23	AmaLea	\$3,599	\$5,059

For individual land packages, add to cruise-only price:
2 nights Budapest: \$560 in double; \$840 in single
3 nights Prague: \$900 in double; \$1,320 in single



Enjoy nightly onboard entertainment

AMALEA, AMASONATA & AMAVIOLA				
CAT.	DECK	STATEROOM	SQ. FT.	ADD'L
D	Piano	Window	160 sq. ft.	\$299
CB	Violin	French Balcony	155 sq. ft.	\$899
CA/C	Violin & Cello	French Balcony	170 sq. ft.	\$1,299
BB	Cello	French/Outside Balcony	210 sq. ft.	\$1,899
BA	Violin	French/Outside Balcony	210 sq. ft.	\$2,099
AB	Cello	French/Outside Balcony	235 sq. ft.	\$2,299
AA	Violin	French/Outside Balcony	235 sq. ft.	\$2,499
AA+	Violin	French/Outside Balcony	290 sq. ft.	\$3,099
SS	Violin	French/Outside Balcony	300/350 sq. ft.	\$3,799

Note: Itinerary is subject to change and can be reserved as cruise only. For the most up-to-date information, please refer to the itinerary schedule provided with your final documents.

Port Charges: Additional \$224 per person
Single Supplement Cruise: 50% of twin price; AA+ and Suite 100% of twin price.

Airfare: Please see page 110 for air information.



Nuremberg, Germany



Classical music performance

CELEBRATION OF CLASSICAL MUSIC: THE DANUBE

3 nights Kraków, Poland & 7-night Budapest, Hungary to Vienna, Austria river cruise

Marvel at the grandeur inside the Budapest Opera House | Pedal through the heart of Slovakia's capital
Enjoy a choir performance in Melk | Follow in the footsteps of the great composers in Vienna

ONBOARD CRUISE INCLUSIONS

- » 7-night cruise in elegantly appointed accommodations
- » Fine dining with a variety of choices
- » Unlimited hand-selected wine, beer and soft drinks with lunch and dinner
- » Multiple dining venues
- » Sip & Sail cocktail hour with complimentary wine, beer, spirits and soft drinks
- » Welcome Cocktail, Welcome Dinner, *La Chaîne des Rôtisseurs* Dinner, Captain's Cocktail and Gala Dinner
- » Professionally trained Wellness Host leading a variety of exercise classes
- » Live local entertainment
- » Unlimited complimentary Wi-Fi access

COMPLIMENTARY EXCURSIONS

- » Small group guided shore excursions with a variety of choices and activity levels, including gentle, regular and active walking tours
- » Hiking and biking tours
- » Exclusive Special Interest Tours
- » Special musical performances and evening concert in Vienna

LAND PACKAGE INCLUSIONS

- » 3 nights at the Hotel Saski Kraków, Curio Collection by Hilton (or similar)
- » Daily breakfast
- » City tours and castle visits
- » Portage service
- » Services of a professionally trained Cruise Manager throughout your cruise and land journey
- » Transfers between hotel and ship are included with the purchase of cruise and land package; airport transfers are included with the purchase of airfare from AmaWaterways

RIVER CRUISE & LAND ITINERARY

DAY	DESTINATION	INCLUDED EXCURSIONS
1	Kraków	Hotel check-in
2	Kraków	Historic Highlights and Wawel Royal Castle Free afternoon
3	Kraków	"Preserving Holocaust History" tour with Auschwitz visit
4	Kraków	Transfer to Budapest
	Budapest	⚓ RIVER CRUISE EMBARKATION
5	Budapest	"Queen of the Danube" tour OR Castle Hill hike Budapest Opera House and Liszt House with museum OR Jewish Heritage tour
6	Bratislava	"Coronation City" walking tour with musical performance OR Tastes of Slovakia OR Bratislava Castle hike OR Bike tour Scenic cruising
7	Melk	Melk Abbey and choir performance OR Melk Abbey hike OR Bike tour Scenic cruising
8	Linz	Full-day Salzburg excursion with Mozart Birth House and residence OR "UNESCO City of Media Arts" walking tour OR "Cultural Mile" bike tour Český Krumlov excursion*
9	Vienna	Scenic cruising "Imperial Vienna" tour OR Sacher & Coffee OR Vienna city tour by bike Evening concert
10	Vienna	Composers walking tour OR Klosterneuburg bike tour Free time
11	Vienna	⚓ RIVER CRUISE DISEMBARKATION

⚓ Embark ⚓ Disembark

* Note: Not combinable with full-day Salzburg excursion.



Bratislava, Slovakia



◆ START | # NIGHTS LAND PACKAGE



Johann Strauss statue in Vienna, Austria



Salzburg, Austria

2024 DATES & PRICES (USD)					
START DATE	START CITY	EMBARK DATE	SHIP NAME	7-NIGHT CRUISE	10-NIGHT CRUISE/LAND
Mar 20	Kraków	Mar 23	AmaViola	\$3,099	\$3,999
Mar 30	Vienna	Mar 30	AmaViola	\$3,199	\$4,099
Apr 17	Kraków	Apr 20	AmaViola	\$3,599	\$4,499
Apr 27	Vienna	Apr 27	AmaViola	\$3,699	\$4,599
May 29	Kraków	Jun 1	AmaViola	\$3,999	\$4,899
Nov 9	Vienna	Nov 9	AmaViola	\$3,799	\$4,699

For individual land packages, add to cruise-only price:
3 nights Kraków: \$900 in double; \$1,440 in single

Cruise prices are per person in a Category E deluxe outside stateroom with window. To upgrade to a higher category, add per person:

AMAVIOLA

CAT.	DECK	STATEROOM	SQ. FT.	ADD'L
D	Piano	Window	160 sq. ft.	\$299
CB	Violin	French Balcony	155 sq. ft.	\$899
CA	Violin & Cello	French Balcony	170 sq. ft.	\$1,299
BB	Cello	French/Outside Balcony	210 sq. ft.	\$1,899
BA	Violin	French/Outside Balcony	210 sq. ft.	\$2,099
AB	Cello	French/Outside Balcony	235 sq. ft.	\$2,299
AA	Violin	French/Outside Balcony	235 sq. ft.	\$2,499
SS	Violin	French/Outside Balcony	300/350 sq. ft.	\$2,999

Note: Itinerary is subject to change and can be reserved as cruise only. For the most up-to-date information, please refer to the itinerary schedule provided with your final documents.

Port Charges: Additional \$224 per person

Single Supplement Cruise: 50% of twin price; AA and Suite 100% of twin price.

Airfare: Please see page 110 for air information.



Budapest, Hungary

MAJESTIC CAPITALS OF THE DANUBE

3 nights Kraków, Poland, 5-night Budapest, Hungary to Vienna, Austria river cruise & 3 nights Prague, Czech Republic

Discover the history of the Wawel Dragon in Kraków | Indulge in rich chocolate Sacher-Torte in Vienna | Wander among the lovely gardens at Schönbrunn Palace | Explore the nightlife in Budapest, Bratislava and Vienna

ONBOARD CRUISE INCLUSIONS

- » 5-night cruise in elegantly appointed accommodations
- » Fine dining with a variety of choices
- » Unlimited hand-selected wine, beer and soft drinks with lunch and dinner
- » Multiple dining venues
- » Sip & Sail cocktail hour with complimentary wine, beer, spirits and soft drinks
- » Welcome Cocktail, Welcome Dinner, *La Chaîne des Rôtisseurs* Dinner, Captain's Cocktail and Gala Dinner
- » Professionally trained Wellness Host leading a variety of exercise classes
- » Live local entertainment
- » Unlimited complimentary Wi-Fi access

COMPLIMENTARY EXCURSIONS

- » Small group guided shore excursions with a variety of choices and activity levels, including gentle, regular and active walking tours
- » Hiking and biking tours
- » Exclusive Special Interest Tours
- » Enjoy a Slovakian cultural experience – exclusively reserved for AmaWaterways' guests!

LAND PACKAGE INCLUSIONS

- » 3 nights at the Hotel Saski Kraków, Curio Collection by Hilton (or similar)
- » 3 nights hotel in Prague at the Marriott (or similar)
- » Daily breakfast
- » City tours and castle visits
- » Portage service
- » Services of a professionally trained Cruise Manager throughout your cruise and land journey
- » Transfers between hotel and ship are included with the purchase of cruise and land package; airport transfers are included with the purchase of airfare from AmaWaterways

RIVER CRUISE & LAND ITINERARY

DAY	DESTINATION	INCLUDED EXCURSIONS
1	Kraków	Hotel check-in
2	Kraków	Historic Highlights and Wawel Royal Castle Free afternoon
3	Kraków	"Preserving Holocaust History" tour with Auschwitz visit
4	Kraków	Transfer to Budapest
	Budapest	RIVER CRUISE EMBARKATION
5	Budapest	"Queen of the Danube" tour OR Jewish Heritage tour OR Castle Hill hike Free time
6	Bratislava	Scenic cruising "Coronation City" walking tour OR Tastes of Slovakia OR Bratislava Castle hike OR Bike tour Exclusive Slovakian Experience
7	Bratislava Vienna	Scenic cruising "Imperial Vienna" tour OR Vienna city tour by bike OR Sacher & Coffee
8	Vienna	Schönbrunn Palace and Gardens OR Klosterneuburg bike tour Free time
9	Vienna	RIVER CRUISE DISEMBARKATION
	Prague	Transfer to Prague Hotel check-in
10	Prague	"Golden City of a Hundred Spires" tour OR Prague Castle hike
11	Prague	Czech beer tasting
12	Prague	Return flight home

Embark Disembark



AmaViola, Danube River



2024 DATES & PRICES (USD)						
START DATE	START CITY	EMBARK DATE	SHIP NAME	5-NIGHT CRUISE	10-NIGHT CRUISE/LAND	
Dec 8	Kraków	Dec 11	AmaSonata	\$2,999	\$4,799	
Dec 13	Prague	Dec 16	AmaSonata	\$2,999	\$4,799	
Dec 19	Kraków	Dec 22	AmaMagna	\$2,999	\$4,799	
Dec 20	Kraków	Dec 23	AmaVerde	\$2,999	\$4,799	
Dec 24	Prague	Dec 27	AmaMagna	\$2,999	\$4,799	
Dec 25	Kraków	Dec 28	AmaViola	\$2,999	\$4,799	
Dec 25	Prague	Dec 28	AmaVerde	\$2,999	\$4,799	

👤 Holiday Cruise

For individual land packages, add to cruise-only price:
3 nights Kraków: \$900 in double; \$1,440 in single
3 nights Prague: \$900 in double; \$1,320 in single

Cruise prices are per person in a Category E deluxe outside stateroom with window. To upgrade to a higher category, add per person:

AMASONATA, AMAVERDE & AMAVIOLA

CAT.	DECK	STATEROOM	SQ. FT.	ADD'L
D	Piano	Window	160 sq. ft.	\$299
C	Violin & Cello	French Balcony	170 sq. ft.	\$1,299
BB	Cello	French/Outside Balcony	210 sq. ft.	\$1,899
BA	Violin	French/Outside Balcony	210 sq. ft.	\$2,099
AB	Cello	French/Outside Balcony	235 sq. ft.	\$2,299
AA	Violin	French/Outside Balcony	235 sq. ft.	\$2,499
AA+	Violin	French/Outside Balcony	290 sq. ft.	\$3,099
SS	Violin	French/Outside Balcony	300/350 sq. ft.	\$3,799

AMAMAGNA

CAT.	DECK	STATEROOM	SQ. FT.	ADD'L
D	Piano Deck	Window	205 sq. ft.	\$699
AB	Cello Deck	Outside Balcony	252 sq. ft.	\$2,299
AA	Violin Deck	Outside Balcony	252 sq. ft.	\$2,499
SB	Cello Deck	Outside Balcony	355 sq. ft.	\$2,899
SA	Violin Deck	Outside Balcony	355 sq. ft.	\$3,499
GS	Violin Deck	Outside Balcony	474 sq. ft.	\$6,999
OS	Violin Deck	Outside Balcony	710 sq. ft.	\$9,999

Note: Itinerary is subject to change and can be reserved as cruise only. For the most up-to-date information, please refer to the itinerary schedule provided with your final documents.

Port Charges: Additional \$224 per person

Single Supplement Cruise: 50% of twin price; AA+ and Suite 100% of twin price.

Single Supplement Cruise (AmaMagna): 50% of twin price; Category Grand Suite and Owners Suite 100% of twin price.

Airfare: Please see page 110 for air information.



Taste authentic Sacher-Torte in Vienna



Cruising through the Iron Gates

GEMS OF SOUTHEAST EUROPE

2 nights Vienna, Austria, 7-night Budapest, Hungary to Giurgiu, Romania river cruise & 2 nights Braşov plus 2 nights Bucharest (or reverse)

Marvel at the Hungarian Parliament Building | Sip Croatian wine and Serbian brandy | Visit medieval Golubac Fortress | Cruise through the natural wonder, the Iron Gates | See Dracula's Castle and birthplace

ONBOARD CRUISE INCLUSIONS

- » 7-night cruise in elegantly appointed accommodations
- » Fine dining with a variety of choices
- » Unlimited hand-selected wine, beer and soft drinks with lunch and dinner
- » Multiple dining venues
- » Sip & Sail cocktail hour with complimentary wine, beer, spirits and soft drinks
- » Welcome Cocktail, Welcome Dinner, *La Chaîne des Rôtisseurs* Dinner, Captain's Cocktail and Gala Dinner
- » Professionally trained Wellness Host leading a variety of exercise classes
- » Live local entertainment
- » Unlimited complimentary Wi-Fi access

COMPLIMENTARY EXCURSIONS

- » Small group guided shore excursions with a variety of choices and activity levels, including gentle, regular and active walking tours
- » Hiking and biking tours
- » Exclusive Special Interest Tours

LAND PACKAGE INCLUSIONS

- » 2 nights hotel in Vienna at the Palais Hansen Kempinski Vienna (or similar)
- » 2 nights hotel in Braşov at the Kronwell Braşov Hotel (or similar)
- » 2 nights hotel in Bucharest at the Marmorosch Bucharest (or similar)
- » Daily breakfast
- » City tours and castle visits
- » Portage service
- » Services of a professionally trained Cruise Manager throughout your cruise and land journey
- » Transfers between hotel and ship are included with the purchase of cruise and land package; airport transfers are included with the purchase of airfare from AmaWaterways

RIVER CRUISE & LAND ITINERARY

DAY	DESTINATION	INCLUDED EXCURSIONS
1	Vienna	Hotel check-in
2	Vienna	"Imperial Vienna" tour
3	Vienna	Transfer to Budapest
	Budapest	✳ RIVER CRUISE EMBARKATION
4	Budapest Mohács	Scenic cruising Pécs excursion OR Szekszárd wine tasting OR Guided bike ride along the Danube
5	Vukovar Ilok Novi Sad	City tour and Eltz Manor House OR Croatian wine tasting "The Athens of Serbia" walking tour OR Novi Sad bike tour Petrovaradin Fortress evening walk
6	Belgrade	"The City by Two Rivers" tour OR Belgrade Fortress hike "Brandies of Belgrade" Tasting OR Belgrade bike tour
7	Iron Gates	Golubac Fortress visit and tasting of local fare Scenic cruising - The Iron Gates
8	Vidin	Baba Vida Fortress and Vidin walking tour OR Banitsa pastry and yogurt tasting OR Vidin bike tour Scenic cruising
9	Rousse	Veliko Tarnovo excursion OR Ivanovo Rock-Hewn Churches and Rousse highlights tour OR Bucharest excursion
10	Giurgiu Sinaia Braşov	✳ RIVER CRUISE DISEMBARKATION Sinaia excursion; Peleş Royal Castle tour Hotel check-in
11	Braşov	Braşov walking tour "Dracula's Birthplace," Sighişoara excursion
12	Braşov Bran Bucharest	Transfer to Bran Dracula's Castle visit Hotel check-in
13	Bucharest	"Paris of the East" tour OR Old Town walking tour
14	Bucharest	Return flight home

✳ Embark ⚓ Disembark



Rock-Hewn Churches, Rouse, Bulgaria



For individual land packages, add to cruise-only price:
2 nights Vienna: \$780 in double; \$1,160 in single OR
4 nights Braşov/Bucharest: \$1,200 in double; \$1,800 in single

Cruise prices are per person in a Category E deluxe outside stateroom with window. To upgrade to a higher category, add per person:

AMABELLA & AMAVERDE

CAT.	DECK	STATEROOM	SQ. FT.	ADD'L
D	Piano	Window	160 sq. ft.	\$299
C	Violin & Cello	French Balcony	170 sq. ft.	\$1,299
BB	Cello	French/Outside Balcony	210 sq. ft.	\$1,899
BA	Violin	French/Outside Balcony	210 sq. ft.	\$2,099
AB	Cello	French/Outside Balcony	235 sq. ft.	\$2,299
AA	Violin	French/Outside Balcony	235 sq. ft.	\$2,499
AA+	Violin	French/Outside Balcony	290 sq. ft.	\$3,099
SS	Violin	French/Outside Balcony	300/350 sq. ft.	\$3,799

AMAMAGNA

CAT.	DECK	STATEROOM	SQ. FT.	ADD'L
D	Piano Deck	Window	205 sq. ft.	\$699
AB	Cello Deck	Outside Balcony	252 sq. ft.	\$2,299
AA	Violin Deck	Outside Balcony	252 sq. ft.	\$2,499
SB	Cello Deck	Outside Balcony	355 sq. ft.	\$2,899
SA	Violin Deck	Outside Balcony	355 sq. ft.	\$3,499
GS	Violin Deck	Outside Balcony	474 sq. ft.	\$6,999
OS	Violin Deck	Outside Balcony	710 sq. ft.	\$9,999

Note: Itinerary is subject to change and can be reserved as cruise only. For the most up-to-date information, please refer to the itinerary schedule provided with your final documents.

Port Charges: Additional \$224 per person

Single Supplement Cruise: 50% of twin price; AA+ and Suite 100% of twin price.

Single Supplement Cruise (AmaMagna): 50% of twin price; Category Grand Suite and Owners Suite 100% of twin price.

Airfare: Please see page 110 for air information.

2024 DATES & PRICES (USD)					
START DATE	START CITY	EMBARK DATE	SHIP NAME	7-NIGHT CRUISE	13-NIGHT CRUISE/LAND
Mar 16	Vienna	Mar 18	AmaVerde	\$2,999	\$4,979
Mar 21	Bucharest	Mar 25	AmaVerde	\$3,199	\$5,179
Mar 29	Vienna	Mar 31	AmaMagna	\$3,599	\$5,579
Apr 3	Bucharest	Apr 7	AmaMagna	\$3,799	\$5,779
Apr 6	Vienna	Apr 8	AmaBella	\$3,399	\$5,379
Apr 11	Bucharest	Apr 15	AmaBella	\$3,499	\$5,479
Apr 13	Vienna	Apr 15	AmaVerde	\$3,499	\$5,479
Apr 18	Bucharest	Apr 22	AmaVerde	\$3,599	\$5,579
Apr 26	Vienna	Apr 28	AmaMagna	\$4,099	\$6,079
May 1	Bucharest	May 5	AmaMagna	\$4,199	\$6,179
May 4	Vienna	May 6	AmaBella	\$3,799	\$5,779
May 9	Bucharest	May 13	AmaBella	\$3,899	\$5,879
May 11	Vienna	May 13	AmaVerde	\$3,899	\$5,879
May 16	Bucharest	May 20	AmaVerde	\$3,999	\$5,979
Jun 1	Vienna	Jun 3	AmaBella	\$3,999	\$5,979
Jun 6	Bucharest	Jun 10	AmaBella	\$3,999	\$5,979
Jun 8	Vienna	Jun 10	AmaVerde	\$3,999	\$5,979
Jun 13	Bucharest	Jun 17	AmaVerde	\$3,999	\$5,979
Jun 21	Vienna	Jun 23	AmaMagna	\$4,399	\$6,379
Jun 26	Bucharest	Jun 30	AmaMagna	\$4,399	\$6,379
Jun 29	Vienna	Jul 1	AmaBella	\$3,999	\$5,979
Jul 4	Bucharest	Jul 8	AmaBella	\$3,999	\$5,979
Jul 6	Vienna	Jul 8	AmaVerde	\$3,999	\$5,979
Jul 11	Bucharest	Jul 15	AmaVerde	\$3,999	\$5,979
Jul 27	Vienna	Jul 29	AmaBella	\$3,999	\$5,979
Aug 1	Bucharest	Aug 5	AmaBella	\$3,999	\$5,979
Aug 3	Vienna	Aug 5	AmaVerde	\$3,999	\$5,979
Aug 8	Bucharest	Aug 12	AmaVerde	\$3,999	\$5,979
Aug 24	Vienna	Aug 26	AmaBella	\$4,199	\$6,179
Aug 29	Bucharest	Sep 2	AmaBella	\$4,299	\$6,279
Aug 31	Vienna	Sep 2	AmaVerde	\$4,299	\$6,279
Sep 5	Bucharest	Sep 9	AmaVerde	\$4,299	\$6,279
Sep 21	Vienna	Sep 23	AmaBella	\$4,299	\$6,279
Sep 26	Bucharest	Sep 30	AmaBella	\$4,299	\$6,279
Sep 28	Vienna	Sep 30	AmaVerde	\$4,299	\$6,279
Oct 3	Bucharest	Oct 7	AmaVerde	\$4,299	\$6,279
Oct 19	Vienna	Oct 21	AmaBella	\$3,999	\$5,979
Oct 24	Bucharest	Oct 28	AmaBella	\$3,899	\$5,879
Oct 26	Vienna	Oct 28	AmaVerde	\$3,899	\$5,879
Oct 31	Bucharest	Nov 4	AmaVerde	\$3,799	\$5,779
Nov 8	Vienna	Nov 10	AmaMagna	\$4,099	\$6,079
Nov 13	Bucharest	Nov 17	AmaMagna	\$3,999	\$5,979
Nov 16	Vienna	Nov 18	AmaBella	\$3,499	\$5,479
Nov 21	Bucharest	Nov 25	AmaBella	\$3,599	\$5,579
Nov 23	Vienna	Nov 25	AmaVerde	\$3,599	\$5,579
Nov 28	Bucharest	Dec 2	AmaVerde	\$3,699	\$5,679
Dec 14	Vienna	Dec 16	AmaBella	\$3,699	\$5,679
Dec 19	Bucharest	Dec 23	AmaBella	\$3,699	\$5,679

Wine Cruise Holiday Cruise

ALTERNATIVE ITINERARY OPTION

3-night land package in Istanbul, Turkey
May be selected in lieu of Braşov/Bucharest, Romania
Add to the cruise only price:
\$1,899 in double; **\$3,149** in single
For more information, visit [AmaWaterways.com](https://www.AmaWaterways.com)



Dürnstein, Austria

GRAND DANUBE CRUISE

3 nights Prague, Czech Republic, 14-night Vilshofen, Germany to Giurgiu, Romania river cruise & 2 nights Braşov + 2 nights Bucharest (or reverse)

Visit Austria's majestic Melk Abbey | Hike to five historic castles and fortresses | Explore Gödöllő Palace with its royal stables and Baroque theater | See multiple UNESCO Sites | Go to Dracula's birthplace, Sighişoara, and Bran Castle

ONBOARD CRUISE INCLUSIONS

- » 14-night cruise in elegantly appointed accommodations
- » Fine dining with a variety of choices
- » Unlimited hand-selected wine, beer and soft drinks with lunch and dinner
- » Multiple dining venues
- » Sip & Sail cocktail hour with complimentary wine, beer, spirits and soft drinks
- » Welcome Cocktail, Welcome Dinner, *La Chaîne des Rôtisseurs* Dinner, Captain's Cocktail and Gala Dinner
- » Professionally trained Wellness Host leading a variety of exercise classes
- » Live local entertainment
- » Unlimited complimentary Wi-Fi access

COMPLIMENTARY EXCURSIONS

- » Small group guided shore excursions with a variety of choices and activity levels, including gentle, regular and active walking tours
- » Hiking and biking tours
- » Exclusive Special Interest Tours
- » Festive Oktoberfest celebration in Vilshofen, Germany—an AmaWaterways exclusive

LAND PACKAGE INCLUSIONS

- » 3 nights hotel in Prague at the Marriott Hotel Prague (or similar)
- » 2 nights hotel in Braşov at the Kronwell Braşov Hotel (or similar)
- » 2 nights hotel in Bucharest at the Marmorosch Bucharest (or similar)
- » Daily breakfast
- » City tours and castle visits
- » Portage service
- » Services of a professionally trained Cruise Manager throughout your cruise and land stay
- » Transfers between hotel and ship are included with the purchase of cruise and land package; airport transfers are included with the purchase of airfare from AmaWaterways



◆ START | # NIGHTS LAND PACKAGE

◆ END | # NIGHTS LAND PACKAGE



Golubac Fortress on the Danube River, Serbia

RIVER CRUISE & LAND ITINERARY

DAY	DESTINATION	INCLUDED EXCURSIONS
1	Prague	Hotel check-in
2	Prague	"Golden City of a Hundred Spires" tour OR Prague Castle hike
3	Prague	Czech beer tasting
4	Prague Regensburg	Transfer to Regensburg UNESCO city highlights tour Transfer to Vilshofen
	Vilshofen	 RIVER CRUISE EMBARKATION Exclusive Oktoberfest celebration
5	Vilshofen Passau	Free time "City of Three Rivers" walking tour OR Passau Castle hike OR River Inn bike tour
6	Linz	Full-day Salzburg excursion* OR "UNESCO City of Media Arts" walking tour OR "Cultural Mile" bike tour Český Krumlov excursion
7	Weissenkirchen	Scenic cruising through Strudengau and UNESCO Wachau Valley Dürnstein walking tour and Melk Abbey visit OR Dürnstein Apricots and Sweets tasting OR Dürnstein Fortress hike OR Wachau Valley bike tour Evening wine tasting at local winery
8	Vienna	"Imperial Vienna" tour OR Vienna city tour by bike Free time
9	Bratislava	"Coronation City" walking tour OR Tastes of Slovakia OR Bratislava Castle hike
10	Budapest	"Queen of the Danube" tour OR Castle Hill hike
11	Budapest	Gödöllő Palace and Puszta tour
12	Budapest	Scenic cruising
	Mohács	Pécs excursion OR Szekszárd wine tasting
13	Vukovar Ilok Novi Sad	City tour and Eltz Manor House OR Croatian wine tasting "The Athens of Serbia" walking tour OR Novi Sad bike tour Evening Petrovaradin Fortress visit
14	Belgrade	"The City by Two Rivers" tour OR Belgrade Fortress hike "Brandies of Belgrade" tasting OR Belgrade bike tour
15	Iron Gates	Golubac Fortress and tasting of local fare Scenic cruising – The Iron Gates
16	Vidin	Baba Vida Fortress and Vidin walking tour OR Banitsa pastry and yogurt tasting OR Vidin bike tour Scenic cruising
17	Rousse	Veliko Tarnovo excursion OR Bucharest excursion OR Ivanovo Rock-Hewn Churches and Rousse highlights tour
18	Giurgiu	 RIVER CRUISE DISEMBARKATION Transfer to Braşov
	Sinaia Braşov	Sinaia excursion; Peleş Royal Castle tour
19	Braşov	Hotel check-in "Dracula's Birthplace," Sighişoara excursion Braşov city tour
20	Braşov Bran	Transfer to Bran Dracula's Castle visit; transfer to Bucharest
	Bucharest	Hotel check-in
21	Bucharest	"Paris of the East" tour OR Old Town walking tour
22	Bucharest	Return flight home

 Embark  Disembark

*Not combinable with other tours on this day.

2024 DATES & PRICES (USD)

START DATE	START CITY	EMBARK DATE	SHIP NAME	14-NIGHT CRUISE	21-NIGHT CRUISE/LAND
Mar 21	Prague	Mar 24	AmaMagna	\$6,998	\$ 9,098
Mar 21	Bucharest	Mar 25	AmaVerde	\$6,398	\$ 8,498
Mar 29	Prague	Apr 1	AmaBella	\$6,598	\$ 8,698
Apr 3	Bucharest	Apr 7	AmaMagna	\$7,498	\$ 9,598
Apr 5	Prague	Apr 8	AmaVerde	\$6,798	\$ 8,898
Apr 11	Bucharest	Apr 15	AmaBella	\$6,998	\$ 9,098
Apr 18	Prague	Apr 21	AmaMagna	\$7,998	\$10,158
Apr 18	Bucharest	Apr 22	AmaVerde	\$7,198	\$ 9,298
Apr 26	Prague	Apr 29	AmaBella	\$7,398	\$ 9,498
May 1	Bucharest	May 5	AmaMagna	\$8,398	\$10,558
May 9	Bucharest	May 13	AmaBella	\$7,798	\$ 9,898
May 16	Bucharest	May 20	AmaVerde	\$7,898	\$ 9,998
May 24	Prague	May 27	AmaBella	\$7,898	\$ 9,998
May 31	Prague	Jun 3	AmaVerde	\$7,898	\$ 9,998
Jun 6	Bucharest	Jun 10	AmaBella	\$7,898	\$ 9,998
Jun 13	Prague	Jun 16	AmaMagna	\$8,698	\$10,858
Jun 13	Bucharest	Jun 17	AmaVerde	\$7,898	\$ 9,998
Jun 21	Prague	Jun 24	AmaBella	\$7,898	\$ 9,998
Jun 26	Bucharest	Jun 30	AmaMagna	\$8,698	\$10,858
Jun 28	Prague	Jul 1	AmaVerde	\$7,898	\$ 9,998
Jul 4	Bucharest	Jul 8	AmaBella	\$7,898	\$ 9,998
Jul 11	Bucharest	Jul 15	AmaVerde	\$7,898	\$ 9,998
Jul 19	Prague	Jul 22	AmaBella	\$7,898	\$ 9,998
Jul 26	Prague	Jul 29	AmaVerde	\$7,898	\$ 9,998
Aug 1	Bucharest	Aug 5	AmaBella	\$7,898	\$ 9,998
Aug 8	Bucharest	Aug 12	AmaVerde	\$7,898	\$ 9,998
Aug 16	Prague	Aug 19	AmaBella	\$8,098	\$10,198
Aug 23	Prague	Aug 26	AmaVerde	\$8,398	\$10,498
Aug 29	Bucharest	Sep 2	AmaBella	\$8,498	\$10,598
Sep 5	Bucharest	Sep 9	AmaVerde	\$8,498	\$10,598
Sep 13	Prague	Sep 16	AmaBella	\$8,498	\$10,598
Sep 20	Prague	Sep 23	AmaVerde	\$8,498	\$10,598
Sep 26	Bucharest	Sep 30	AmaBella	\$8,498	\$10,598
Oct 3	Bucharest	Oct 7	AmaVerde	\$8,398	\$10,498
Oct 11	Prague	Oct 14	AmaBella	\$8,098	\$10,198
Oct 18	Prague	Oct 21	AmaVerde	\$7,798	\$ 9,898
Oct 24	Bucharest	Oct 28	AmaBella	\$7,598	\$ 9,698
Oct 31	 Prague	Nov 3	AmaMagna	\$8,398	\$10,498
Oct 31	Bucharest	Nov 4	AmaVerde	\$7,398	\$ 9,498
Nov 8	Prague	Nov 11	AmaBella	\$7,098	\$ 9,198
Nov 14	Bucharest	Nov 17	AmaMagna	\$7,898	\$ 9,998
Nov 15	Prague	Nov 18	AmaVerde	\$6,998	\$ 9,098
Nov 21	 Bucharest	Nov 25	AmaBella	\$7,198	\$ 9,298
Dec 6	 Prague	Dec 9	AmaBella	\$7,298	\$ 9,398



Wine Cruise



Holiday Cruise

For individual land packages, add to cruise-only price:

3 nights Prague: \$900 in double; \$1,320 in single

4 nights Braşov/Bucharest: \$1,200 in double; \$1,800 in single
(Prices subject to change due to seasonality)

Cruise prices are per person in a Category E deluxe outside stateroom with window. To upgrade to a higher category, add per person:

AMABELLA & AMAVERDE

CAT.	DECK	STATEROOM	SQ. FT.	ADD'L
D	Piano	Window	160 sq. ft.	\$598
CB	Violin	French Balcony	155 sq. ft.	\$1,798
CA/C	Violin & Cello	French Balcony	170 sq. ft.	\$2,598
BB	Cello	French/Outside Balcony	210 sq. ft.	\$3,798
BA	Violin	French/Outside Balcony	210 sq. ft.	\$4,198
AB	Cello	French/Outside Balcony	235 sq. ft.	\$4,598
AA	Violin	French/Outside Balcony	235 sq. ft.	\$4,998
AA+	Violin	French/Outside Balcony	290 sq. ft.	\$6,198
SS	Violin	French/Outside Balcony	350 sq. ft.	\$7,598

AMAMAGNA

CAT.	DECK	STATEROOM	SQ. FT.	ADD'L
D	Piano Deck	Window	205 sq. ft.	\$1,198
AB	Cello Deck	Outside Balcony	252 sq. ft.	\$4,198
AA	Violin Deck	Outside Balcony	252 sq. ft.	\$4,598
SB	Cello Deck	Outside Balcony	355 sq. ft.	\$5,398
SA	Violin Deck	Outside Balcony	355 sq. ft.	\$6,598
GS	Violin Deck	Outside Balcony	474 sq. ft.	\$13,998
OS	Violin Deck	Outside Balcony	710 sq. ft.	\$19,998

Note: Itinerary is subject to change and can be reserved as cruise only. For the most up-to-date information, please refer to the itinerary schedule provided with your final documents.

Port Charges: Additional \$448 per person

Single Supplement Cruise: 50% of twin price; AA+ and Suite 100% of twin price.

Single Supplement Cruise (AmaMagna): 50% of twin price; Category Grand Suite and Owners Suite 100% of twin price.

Airfare: Please see page 110 for air information.



Christmas Market, Vienna, Austria

ICONIC CHRISTMAS MARKETS

2 nights Budapest, Hungary, 7-night Budapest to Nuremberg, Germany river cruise & 3 nights Prague, Czech Republic (or reverse)

Experience the timeless Christmas Markets of Budapest, Vienna and Prague | Visit Thurn and Taxis, one of Bavaria's most romantic markets | Savor the many flavors of Bavaria and Franconia | Marvel at the historic capital of Budapest and the grandeur of the Roman-inspired Walhalla monument

ONBOARD CRUISE INCLUSIONS

- » 7-night cruise in elegantly appointed accommodations
- » Fine dining with a variety of choices
- » Unlimited hand-selected wine, beer and soft drinks with lunch and dinner
- » Multiple dining venues
- » Sip & Sail cocktail hour with complimentary wine, beer, spirits and soft drinks
- » Welcome Cocktail, Welcome Dinner, *La Chaîne des Rôtisseurs* Dinner, Captain's Cocktail and Gala Dinner
- » Professionally trained Wellness Host leading a variety of exercise classes
- » Live local entertainment
- » Unlimited complimentary Wi-Fi access

COMPLIMENTARY EXCURSIONS

- » Small group guided shore excursions with a variety of choices and activity levels, including gentle, regular and active walking tours
- » Hiking and biking tours
- » Exclusive Special Interest Tours

LAND PACKAGE INCLUSIONS

- » 2 nights hotel in Budapest at the Marriott (or similar)
- » 3 nights hotel in Prague at Marriott (or similar), includes Christmas Markets
- » Daily breakfast
- » City tours
- » Portage service
- » Services of a professionally trained Cruise Manager throughout your cruise and land stay
- » Transfers between hotel and ship are included with the purchase of cruise and land package; airport transfers are included with the purchase of airfare from AmaWaterways

RIVER CRUISE & LAND ITINERARY

DAY	DESTINATION	INCLUDED EXCURSIONS
1	Budapest	Hotel check-in
2	Budapest	"Hidden Budapest" tour
3	Budapest	☀ RIVER CRUISE EMBARKATION
4	Budapest	"Queen of the Danube" tour and Vörösmarty Square Christmas Market OR Castle Hill hike
5	Vienna	"Imperial Vienna" tour with Christmas Markets OR Vienna city tour by bike Illuminated Christmas Markets by night
6	Melk	Melk Abbey visit OR Melk bike tour
	Scenic cruising	Strudengau Valley
7	Passau	Full-day Salzburg excursion and Christmas Market* OR "City of Three Rivers" walking tour and Christmas Market OR River Inn bike tour
8	Regensburg	UNESCO city tour and Christmas Market OR Tastes of Bavaria OR Walhalla bike tour Thurn and Taxis Artisan Christmas Markets
9	Nuremberg	Cruise Main-Danube Canal Nuremberg city tour and Christmas Markets OR Tastes of Franconia
10	Nuremberg	⚓ RIVER CRUISE DISEMBARKATION Nuremberg city tour and Christmas Market
	Prague	Hotel check-in
11	Prague	"Golden City of a Hundred Spires" tour and Christmas Markets OR Prague Castle hike
12	Prague	Czech beer tasting
13	Prague	Return flight home

☀ Embark ⚓ Disembark

* Note: Not combinable with other tours on this day.



Shop for one-of-a-kind handicrafts



2024 DATES & PRICES (USD)					
START DATE	START CITY	EMBARK DATE	SHIP NAME	7-NIGHT CRUISE	12-NIGHT CRUISE/LAND
Nov 25	Budapest	Nov 27	AmaSonata	\$3,599	\$5,059
Nov 27	Prague	Nov 30	AmaLea	\$3,599	\$4,499
Nov 28	Budapest	Nov 30	AmaViola	\$3,599	\$5,059
Dec 1	Prague	Dec 4	AmaSonata	\$3,699	\$4,599
Dec 11	Prague	Dec 14	AmaLea	\$3,699	\$4,599
Dec 12	Budapest	Dec 14	AmaViola	\$3,699	\$5,159
Dec 18	Prague	Dec 21	AmaViola	\$3,699	\$4,599

For individual land packages, add to cruise only price:
2 nights Budapest: \$560 in double; \$840 in single (only available as pre-cruise for departures embarking in Budapest)
3 nights Prague: \$900 in double; \$1,320 in single



Christmas Market, Prague, Czech Republic



Marvel at illuminated city centers

Most Christmas Markets open during the last week of November until approximately Dec 22. Check with each country's tourist office for more information.

Cruise prices are per person in a Category E deluxe outside stateroom with window. To upgrade to a higher category, add per person:

AMALEA, AMASONATA & AMAVIOLA

CAT.	DECK	STATEROOM	SQ. FT.	ADD'L
D	Piano	Window	160 sq. ft.	\$299
CB	Violin	French Balcony	155 sq. ft.	\$899
CA/C	Violin & Cello	French Balcony	170 sq. ft.	\$1,299
BB	Cello	French/Outside Balcony	210 sq. ft.	\$1,899
BA	Violin	French/Outside Balcony	210 sq. ft.	\$2,099
AB	Cello	French/Outside Balcony	235 sq. ft.	\$2,299
AA	Violin	French/Outside Balcony	235 sq. ft.	\$2,499
AA+	Violin	French/Outside Balcony	290 sq. ft.	\$3,099
SS	Violin	French/Outside Balcony	300/350 sq. ft.	\$3,799

Note: Itinerary is subject to change and can be reserved as cruise only. For the most up-to-date information, please refer to the itinerary schedule provided with your final documents.

Port Charges: Additional \$224 per person

Single Supplement Cruise: 50% of twin price; AA+ and Suite 100% of twin price.

Airfare: Please see page 110 for air information.



Old Town Christmas Market, Prague, Czech Republic

CHRISTMAS MARKETS ON THE DANUBE

2 nights Budapest, Hungary, 7-night Budapest to Vilshofen, Germany river cruise & 3 nights Prague, Czech Republic (or reverse)

Experience festive pageantry in Budapest, Bratislava, Vienna and Prague | Wander the stalls of enchanting markets | Be treated to an exclusive Oktoberfest celebration and a Czech beer tasting | Find inspiration at the grand Melk Abbey

ONBOARD CRUISE INCLUSIONS

- » 7-night cruise in elegantly appointed accommodations
- » Fine dining with a variety of choices
- » Unlimited hand-selected wine, beer and soft drinks with lunch and dinner
- » Multiple dining venues
- » Sip & Sail cocktail hour with complimentary wine, beer, spirits and soft drinks
- » Welcome Cocktail, Welcome Dinner, *La Chaîne des Rôtisseurs* Dinner, Captain's Cocktail and Gala Dinner
- » Professionally trained Wellness Host leading a variety of exercise classes
- » Live local entertainment
- » Unlimited complimentary Wi-Fi access

COMPLIMENTARY EXCURSIONS

- » Small group guided shore excursions with a variety of choices and activity levels, including gentle, regular and active walking tours
- » Hiking and biking tours
- » Exclusive Special Interest Tours

LAND PACKAGE INCLUSIONS

- » 2 nights hotel in Budapest at the Marriott (or similar)
- » 3 nights hotel in Prague at the Imperial (or similar)
- » Daily breakfast
- » City tours
- » Portage service
- » Services of a professionally trained Cruise Manager throughout your cruise and land stay
- » Transfers between hotel and ship are included with the purchase of cruise and land package; airport transfers are included with the purchase of airfare from AmaWaterways

RIVER CRUISE & LAND ITINERARY

DAY	DESTINATION	INCLUDED EXCURSIONS
1	Budapest	Hotel check-in
2	Budapest	"Hidden Budapest" tour
3	Budapest	✳ RIVER CRUISE EMBARKATION
4	Budapest	"Queen of the Danube" tour OR Castle Hill hike Vörösmarty Square Christmas Market
5	Bratislava	Scenic cruising "Coronation City" walking tour with Christmas Market visit OR Tastes of Slovakia OR Bratislava Castle
6	Vienna	"Imperial Vienna" tour with Maria Theresa Platz Christmas Market OR Vienna bike tour Schönbrunn Christmas Markets Illuminated Rathaus Christmas Market
7	Weissenkirchen	Dürnstein walking tour and wine tasting OR Dürnstein excursion with apricot and sweets tastings OR Weissenkirchen to Melk bike tour
	Melk	Benedictine Abbey visit
8	Linz	"UNESCO City of Media Arts" walking tour and Christmas Markets OR "Cultural Mile" bike tour OR Full-day Salzburg excursion with Christmas Markets Český Krumlov excursion* with Christmas Markets
9	Passau	"City of Three Rivers" walking tour and Christmas Markets OR Passau hike OR River Inn bike tour
	Vilshofen	Exclusive Oktoberfest celebration
10	Vilshofen	⚓ RIVER CRUISE DISEMBARKATION Transfer to Prague via Regensburg UNESCO city walking tour and Christmas Market
11	Prague	Hotel check-in "Golden City of a Hundred Spires" tour OR Prague Castle hike Christmas Markets
12	Prague	Czech beer tasting
13	Prague	Return flight home

✳ Embark ⚓ Disembark

* Note: Not combinable with full-day Salzburg excursion.



Shop for unique gifts



2024 DATES & PRICES (USD)

START DATE	START CITY	EMBARK DATE	SHIP NAME	7-NIGHT CRUISE	12-NIGHT CRUISE/LAND
Nov 30	Budapest	Dec 2	AmaBella	\$3,699	\$5,159
Dec 6	Munich	Dec 9	AmaBella	\$3,699	\$4,599
Dec 19	Budapest	Dec 21	AmaSonata	\$3,699	\$5,159

For individual land packages, add to cruise only price:
2 nights Budapest: \$560 in double; \$840 in single (only available as pre-cruise for departures embarking in Budapest)
3 nights Prague: \$900 in double; \$1,320 in single

Most Christmas Markets open during the last week of November until approximately Dec 22. Check with each country's tourist office for more information.

MAGNA ON THE DANUBE CHRISTMAS

2 nights Budapest, Hungary, 7-night Budapest to Vilshofen, Germany river cruise & 3 nights Prague, Czech Republic (or reverse)

Discover local crafts

START DATE	START CITY	EMBARK DATE	SHIP NAME	7-NIGHT CRUISE	CRUISE/ LAND
Nov 22	Budapest	Nov 24	AmaMagna	\$3,999	\$5,559
Nov 29	Munich	Dec 1	AmaMagna	\$4,099	\$5,659
Dec 6	Budapest	Dec 8	AmaMagna	\$4,099	\$5,659
Dec 13	Munich	Dec 15	AmaMagna	\$4,099	\$5,659

For individual land packages for Magna on the Danube Christmas cruises, add to cruise only price:
2 nights Budapest: \$600 in double; \$900 in single
3 nights Prague: \$960 in double; \$1,410 in single
2 nights in Munich pre-cruise land extension (in lieu of Prague): \$940 in double; \$1,340 in single
(Prices subject to change due to seasonality)

Cruise prices are per person in a Category E deluxe outside stateroom with window. To upgrade to a higher category, add per person:

AMABELLA & AMASONATA

CAT.	DECK	STATEROOM	SQ. FT.	ADD'L
D	Piano	Window	160 sq. ft.	\$299
C	Violin & Cello	French Balcony	170 sq. ft.	\$1,299
BB	Cello	French/Outside Balcony	210 sq. ft.	\$1,899
BA	Violin	French/Outside Balcony	210 sq. ft.	\$2,099
AB	Cello	French/Outside Balcony	235 sq. ft.	\$2,299
AA	Violin	French/Outside Balcony	235 sq. ft.	\$2,499
AA+	Violin	French/Outside Balcony	290 sq. ft.	\$3,099
SS	Violin	French/Outside Balcony	300/350 sq. ft.	\$3,799

AMAMAGNA

CAT.	DECK	STATEROOM	SQ. FT.	ADD'L
D	Piano Deck	Window	205 sq. ft.	\$699
AB	Cello Deck	Outside Balcony	252 sq. ft.	\$2,299
AA	Violin Deck	Outside Balcony	252 sq. ft.	\$2,499
SB	Cello Deck	Outside Balcony	355 sq. ft.	\$2,899
SA	Violin Deck	Outside Balcony	355 sq. ft.	\$3,499
GS	Violin Deck	Outside Balcony	474 sq. ft.	\$6,999
OS	Violin Deck	Outside Balcony	710 sq. ft.	\$9,999

Note: Itinerary is subject to change and can be reserved as cruise only. For the most up-to-date information, please refer to the itinerary schedule provided with your final documents.

Port Charges: Additional \$224 per person

Single Supplement Cruise: 50% of twin price; AA+ and Suite 100% of twin price.

Single Supplement Cruise (AmaMagna): 50% of twin price; Category Grand Suite and Owners Suite 100% of twin price.

Airfare: Please see page 110 for air information.



Castles along the Rhine, Germany

EUROPE'S RIVERS & CASTLES

3 nights Prague, Czech Republic, 7-night Nuremberg, Germany to Luxembourg river cruise & 3 nights Paris, France

Taste the Czechs' Pilsner beer, Bamberg's smoked beer and Franconian wine | Bake traditional German pretzels | Visit the Reichsburg Castle and Burg Lahneck Castle | Travel the Romantic Road to Rothenburg | Uncover fascinating Roman ruins in Trier | Explore Würzburg's UNESCO-designated Residenz Palace

ONBOARD CRUISE INCLUSIONS

- » 7-night cruise in elegantly appointed accommodations
- » Fine dining with a variety of choices
- » Unlimited hand-selected wine, beer and soft drinks with lunch and dinner
- » Multiple dining venues
- » Sip & Sail cocktail hour with complimentary wine, beer, spirits and soft drinks
- » Welcome Cocktail, Welcome Dinner, *La Chaîne des Rôtisseurs* Dinner, Captain's Cocktail and Gala Dinner
- » Professionally trained Wellness Host leading a variety of exercise classes
- » Live local entertainment
- » Unlimited complimentary Wi-Fi access

COMPLIMENTARY EXCURSIONS

- » Small group guided shore excursions with a variety of choices and activity levels, including gentle, regular and active walking tours
- » Hiking and biking tours
- » Exclusive Special Interest Tours
- » Visit to Burg Lahneck Castle - an AmaWaterways exclusive!

LAND PACKAGE INCLUSIONS

- » 3 nights hotel in Prague at the Imperial Prague (or similar), including Czech beer tasting
- » 3 nights hotel in Paris at the Renaissance Nobel Tour Eiffel Hotel (or similar)
- » Daily breakfast
- » City tours
- » Portage service
- » Services of a professionally trained Cruise Manager throughout your cruise and land stay
- » Transfers between hotel and ship are included with the purchase of cruise and land package; airport transfers are included with the purchase of airfare from AmaWaterways

RIVER CRUISE & LAND ITINERARY

DAY	DESTINATION	INCLUDED EXCURSIONS
1	Prague	Hotel check-in
2	Prague	"Golden City of a Hundred Spires" tour OR Castle hike
3	Prague	Czech beer tasting
4	Prague Nuremberg	Transfer to Nuremberg City tour
☀ RIVER CRUISE EMBARKATION		
5	Bamberg	UNESCO city walking tour and smoked beer tasting OR Bike tour to Eltmann
6	Würzburg	Würzburg walking tour OR Residenz Palace visit OR Rothenburg excursion OR Marienberg Fortress hike
7	Wertheim	Walking tour OR Main River bike tour OR Pretzel bakery visit and tasting OR Castle hike
8	Rüdesheim Rhine Gorge Lahnstein	Gondola ride and wine tasting OR Siegfried's Mechanical Musical Instrument Museum OR Vineyard hike OR Guided bike tour of the Rheingau Castles along the Rhine scenic cruising Exclusive Burg Lahneck Castle visit
9	Cochem	Reichsburg Castle and walking tour OR Reichsburg Castle hike OR Cochem bike tour
10	Trier	"Rome of the North" tour OR "Ancient tales of the Porta Nigra" OR Petrisberg hike OR Trier bike tour
⚓ RIVER CRUISE DISEMBARKATION		
11	Luxembourg Paris	"Grand Duchy" city tour TGV train to Paris Hotel check-in
12	Paris	"City of Light" tour
13	Paris	Evening Montmartre and illumination tour
14	Paris	Return flight home

☀ Embark

⚓ Disembark



Vineyard hike, Rüdesheim, Germany



◆ START | # NIGHTS LAND PACKAGE ◆ END | # NIGHTS LAND PACKAGE



Reichsburg Castle, Cochem, Germany

ALTERNATIVE ITINERARY OPTION

2 nights Reims (Champagne) & 1 night Paris
(in lieu of 3 nights Paris)

Add to the cruise only price:

\$1,350 in double; **\$1,860** in single

For more information, visit [AmaWaterways.com](https://www.AmaWaterways.com)

2024 DATES & PRICES (USD)						
START DATE	START CITY	EMBARK DATE	SHIP NAME	7-NIGHT CRUISE	13-NIGHT CRUISE/LAND	
Jul 28	Paris	Jul 31	AmaCerto	\$3,999	\$6,279	
Aug 4	Prague	Aug 7	AmaCerto	\$3,999	\$6,279	
Aug 25	Paris	Aug 28	AmaPrima	\$4,199	\$6,479	
Sep 1	Prague	Sep 4	AmaPrima	\$4,299	\$6,579	
Oct 6	Paris	Oct 9	AmaCerto	\$4,299	\$6,579	
Oct 13	Prague	Oct 16	AmaCerto	\$4,099	\$6,379	
Nov 3	Paris	Nov 6	AmaPrima	\$3,799	\$6,079	
Nov 10	Prague	Nov 13	AmaPrima	\$3,699	\$5,979	

Wine Cruise

For individual land packages, add to cruise-only price:
3 nights Prague: \$900 in double; \$1,320 in single
3 nights Paris: \$1,380 in double; \$2,160 in single

Cruise prices are per person in a Category E deluxe outside stateroom with window. To upgrade to a higher category, add per person:

AMACERTO & AMAPRIMA

CAT.	DECK	STATEROOM	SQ. FT.	ADD'L
D	Piano	Window	160 sq. ft.	\$299
CB	Violin	French Balcony	155 sq. ft.	\$899
CA/C	Violin & Cello	French Balcony	170 sq. ft.	\$1,299
BB	Cello	French/Outside Balcony	210 sq. ft.	\$1,899
BA	Violin	French/Outside Balcony	210 sq. ft.	\$2,099
AB	Cello	French/Outside Balcony	235 sq. ft.	\$2,299
AA	Violin	French/Outside Balcony	235 sq. ft.	\$2,499
AA+	Violin	French/Outside Balcony	290 sq. ft.	\$3,099
SS	Violin	French/Outside Balcony	300/350 sq. ft.	\$3,799

Note: Itinerary is subject to change and can be reserved as cruise only. For the most up-to-date information, please refer to the itinerary schedule provided with your final documents.

Port Charges: Additional \$224 per person

Single Supplement Cruise: 50% of twin price; AA+ and Suite 100% of twin price.

Airfare: Please see page 110 for air information.



Bamberg, Germany



The peaceful, meandering Main River, Germany

MEDIEVAL TREASURES

2 nights Zurich, Switzerland & 2 nights Lucerne, 7-night Basel to Nuremberg, Germany river cruise & 3 nights Prague, Czech Republic

Revel in the history and scenery of Switzerland | Witness the unique French and German culture of Strasbourg | Explore the palaces of Mannheim and Würzburg | Visit romantic Heidelberg | Experience two fun museums: Speyer Technik Museum and Rudesheim's Siegfried Mechanical Instrument Museum

ONBOARD CRUISE INCLUSIONS

- » 7-night cruise in elegantly appointed accommodations
- » Fine dining with a variety of choices
- » Unlimited hand-selected wine, beer and soft drinks with lunch and dinner
- » Multiple dining venues
- » Sip & Sail cocktail hour with complimentary wine, beer, spirits and soft drinks
- » Welcome Cocktail, Welcome Dinner, *La Chaîne des Rôtisseurs* Dinner, Captain's Cocktail and Gala Dinner
- » Professionally trained Wellness Host leading a variety of exercise classes
- » Live local entertainment
- » Unlimited complimentary Wi-Fi access

COMPLIMENTARY EXCURSIONS

- » Small group guided shore excursions with a variety of choices and activity levels, including gentle, regular and active walking tours
- » Hiking and biking tours
- » Exclusive Special Interest Tours

LAND PACKAGE INCLUSIONS

- » 3 nights hotel in Zurich at the Zurich Marriott Hotel (or similar)
- » 2 nights hotel in Lucerne at the Hotel Schweizerhof Lucerne (or similar)
- » 3 nights hotel in Prague at the Cosmopolitan (or similar)
- » Daily breakfast
- » City tours and Lake Lucerne cruise
- » Portage service
- » Services of a professionally trained Cruise Manager throughout your cruise and land stay
- » Transfers between hotel and ship are included with the purchase of cruise and land package; airport transfers are included with the purchase of airfare from AmaWaterways

RIVER CRUISE & LAND ITINERARY

DAY	DESTINATION	INCLUDED EXCURSIONS
1	Zurich	Hotel check-in
2	Zurich	"Little Big City" tour
3	Zurich	Transfer to Lucerne and Lucerne Lake cruise
	Lucerne	Hotel check-in
4	Lucerne	Lucerne walking tour
5	Lucerne	Depart hotel
	Basel	Transfer to Basel Basel city tour
☀ RIVER CRUISE EMBARKATION		
6	Strasbourg	"The Gem of the Alsace" tour OR Strasbourg bike tour
7	Ludwigshafen	Mannheim Baroque Palace OR "Secrets of Speyer" tour OR Speyer Technik Museum
	Rudesheim	Wine tasting
8	Rudesheim	Siegfried's Mechanical Musical Instrument Museum OR Gondola ride OR Vineyard hike
9	Miltenberg	"The Pearl of the Main" walking tour OR Miltenberg Castle hike OR Miltenberg to Wertheim bike tour
	Wertheim	Walking tour OR Pretzel bakery visit and tasting
10	Kitzingen	Würzburg walking tour and Residenz Palace OR Full-day Rothenburg* OR Kitzingen to Volkach bike tour
	Volkach	Walking tour and exclusive wine event
11	Bamberg	UNESCO city walking tour and smoked beer tasting OR Tastes of Bamberg OR Bamberg bike tour
⚓ RIVER CRUISE DISEMBARKATION		
12	Nuremberg	Panoramic Nuremberg tour Transfer to Pilzen
	Pilzen	Highlights tour; transfer to Prague
	Prague	Hotel check-in
13	Prague	"Golden City of a Hundred Spires" tour OR Prague Castle hike
14	Prague	Czech beer tasting
15	Prague	Return flight home

☀ Embark ⚓ Disembark

* Note: Volkach walking tour and wine tasting event not combinable with this excursion.



Colorful Strasbourg, France



2024 DATES & PRICES (USD)						
START DATE	START CITY	EMBARK DATE	SHIP NAME	7-NIGHT CRUISE	14-NIGHT CRUISE/LAND	
Jun 8	Zurich	Jun 12	AmaCerto	\$3,999	\$6,579	
Jul 6	Zurich	Jul 10	AmaPrima	\$3,999	\$6,579	
Aug 17	Zurich	Aug 21	AmaCerto	\$4,099	\$6,679	
Sep 14	Zurich	Sep 18	AmaPrima	\$4,299	\$6,879	
Oct 26	Zurich	Oct 30	AmaCerto	\$3,899	\$6,479	
Nov 23	Zurich	Nov 27	AmaPrima	\$3,599	\$6,179	

For individual land packages, add to cruise-only price:
4 nights Zurich/Lucerne: \$1,680 in double; \$2,560 in single
3 nights Prague: \$900 in double; \$1,320 in single

Cruise prices are per person in a Category E, deluxe outside stateroom with window. To upgrade to a higher category, add per person:

AMACERTO & AMAPRIMA

CAT.	DECK	STATEROOM	SQ. FT.	ADD'L
D	Piano	Window	160 sq. ft.	\$299
CB	Violin	French Balcony	155 sq. ft.	\$899
CA/C	Violin & Cello	French Balcony	170 sq. ft.	\$1,299
BB	Cello	French/Outside Balcony	210 sq. ft.	\$1,899
BA	Violin	French/Outside Balcony	210 sq. ft.	\$2,099
AB	Cello	French/Outside Balcony	235 sq. ft.	\$2,299
AA	Violin	French/Outside Balcony	235 sq. ft.	\$2,499
AA+	Violin	French/Outside Balcony	290 sq. ft.	\$3,099
SS	Violin	French/Outside Balcony	350 sq. ft.	\$3,799

Note: Itinerary is subject to change and can be reserved as cruise only. For the most up-to-date information, please refer to the itinerary schedule provided with your final documents.

Port Charges: Additional \$224 per person

Single Supplement Cruise: 50% of twin price; AA+ and Suite 100% of twin price.

Airfare: Please see page 110 for air information.



Wine tasting in Rudesheim's vineyards, Germany



Fairytale Rothenburg, Germany



Lucerne, Switzerland

RHINE CASTLES & SWISS ALPS

2 nights Amsterdam, Netherlands, 7-night Amsterdam to Basel, Switzerland river cruise & 3 nights Lake Como, Italy (or reverse)

Visit Cologne's impressive Gothic cathedral | Taste Kölsch beer, Rüdeshheimer coffee and Rheingau wines
Cruise past 40 castles in the UNESCO-designated Rhine Gorge | Discover the majesty of the Swiss Alps and glistening Lake Lucerne | Cruise beautiful Lake Como and visit the "Pearl of Lake Como," Bellagio

ONBOARD CRUISE INCLUSIONS

- » 7-night cruise in elegantly appointed accommodations
- » Fine dining with a variety of choices
- » Unlimited hand-selected wine, beer and soft drinks with lunch and dinner
- » Multiple dining venues
- » Sip & Sail cocktail hour with complimentary wine, beer, spirits and soft drinks
- » Welcome Cocktail, Welcome Dinner, *La Chaîne des Rôtisseurs* Dinner, Captain's Cocktail and Gala Dinner
- » Professionally trained Wellness Host leading a variety of exercise classes
- » Live local entertainment
- » Unlimited complimentary Wi-Fi access

COMPLIMENTARY EXCURSIONS

- » Small group guided shore excursions with a variety of choices and activity levels, including gentle, regular and active walking tours
- » Hiking and biking tours
- » Exclusive Special Interest Tours

LAND PACKAGE INCLUSIONS

- » 2 nights hotel in Amsterdam at the Barbizon Palace or Grand Hotel Krasnapolsky Hotels (or similar)
- » 3 nights hotel in Como at the Hilton Lake Como (or similar)
- » Daily breakfast
- » City tours and excursions
- » Portage service
- » Services of a professionally trained Cruise Manager throughout your cruise and land stay
- » Transfers between hotel and ship are included with the purchase of cruise and land package; airport transfers are included with the purchase of airfare from AmaWaterways

RIVER CRUISE & LAND ITINERARY

DAY	DESTINATION	INCLUDED EXCURSIONS
1	Amsterdam	Hotel check-in
2	Amsterdam	Walking tour
3	Amsterdam	Zaanse Schans and transfer to ship
⚓ RIVER CRUISE EMBARKATION		
4	Amsterdam	Canal cruise Scenic cruising
5	Cologne	"Holy City" walking tour and cathedral visit OR Cologne bike tour OR Kölsch beer tasting
6	Rhine Gorge Rüdesheim	Castles along the Rhine scenic cruising Wine tasting OR Gondola ride OR Guided bike tour of the Rheingau OR Vineyard hike Siegfried's Mechanical Musical Instrument Museum OR Rüdeshheimer coffee
7	Ludwigshafen	"Romantic Heidelberg" excursion OR Heidelberg Philosopher's Path hike OR "Secrets of Speyer" tour OR Ladenburg bike tour
8	Strasbourg	"The Gem of Alsace" tour OR Strasbourg bike tour
9	Basel	Lucerne Full-Day tour OR "City of Art" tour OR "Three Countries" bike tour Lucerne Half-Day tour
10	Basel	⚓ RIVER CRUISE DISEMBARKATION Transfer to Lake Como Hotel check-in
11	Lake Como	Walking tour
12	Lake Como	Lake Como boat excursion to the "Pearl of Lake Como," Bellagio
13	Lake Como	Return flight home

⚓ Embark ⚓ Disembark

* **Note:** Other tours not combinable on this day.



Lake Como, Italy



For individual land packages, add to cruise only price:
2 nights Amsterdam: \$750 in double; \$1,280 in single (only available as a pre-cruise for departures embarking in Amsterdam)
3 nights Lake Como: \$1,440 in double; \$2,040 in single

Cruise prices are per person in a Category E deluxe outside stateroom with window. To upgrade to a higher category, add per person:

AMAMORA & AMASERENA

CAT.	DECK	STATEROOM	SQ. FT.	ADD'L
D	Piano	Window	160 sq. ft.	\$299
CB	Violin	French Balcony	155 sq. ft.	\$899
CA/C	Violin & Cello	French Balcony	170 sq. ft.	\$1,299
BB	Cello	French/Outside Balcony	210 sq. ft.	\$1,899
BA	Violin	French/Outside Balcony	210 sq. ft.	\$2,099
AB	Cello	French/Outside Balcony	235 sq. ft.	\$2,299
AA	Violin	French/Outside Balcony	235 sq. ft.	\$2,499
AA+	Violin	French/Outside Balcony	290 sq. ft.	\$3,099
SS	Violin	French/Outside Balcony	350 sq. ft.	\$3,799

Note: Itinerary is subject to change and can be reserved as cruise only. For the most up-to-date information, please refer to the itinerary schedule provided with your final documents.

Port Charges: Additional \$224 per person

Single Supplement Cruise: 50% of twin price; AA+, Suite 100% of twin price.

Airfare: Please see page 110 for air information.

2024 DATES & PRICES (USD)					
START DATE	START CITY	EMBARK DATE	SHIP NAME	7-NIGHT CRUISE	CRUISE/ LAND
May 3	Lake Como	May 6	AmaSerena	\$3,799	\$5,239
May 11	Amsterdam	May 13	AmaSerena	\$3,899	\$6,089
May 17	Lake Como	May 20	AmaSerena	\$3,999	\$5,439
May 25	Amsterdam	May 27	AmaSerena	\$3,999	\$6,189
May 31	Lake Como	Jun 3	AmaSerena	\$3,999	\$5,439
Jun 14	Lake Como	Jun 17	AmaSerena	\$3,999	\$5,439
Jun 22	Amsterdam	Jun 24	AmaSerena	\$3,999	\$6,189
Jun 28	Lake Como	Jul 1	AmaSerena	\$3,999	\$5,439
Jul 6	Amsterdam	Jul 8	AmaSerena	\$3,999	\$6,189
Jul 12	Lake Como	Jul 15	AmaSerena	\$3,999	\$5,439
Jul 20	Amsterdam	Jul 22	AmaSerena	\$3,999	\$6,189
Jul 26	Lake Como	Jul 29	AmaSerena	\$3,999	\$5,439
Jul 27	Amsterdam	Jul 29	AmaMora	\$3,999	\$6,189
Aug 2	Lake Como	Aug 5	AmaMora	\$3,999	\$5,439
Aug 3	Amsterdam	Aug 5	AmaSerena	\$3,999	\$6,189
Aug 9	Lake Como	Aug 12	AmaSerena	\$3,999	\$5,439
Aug 10	Amsterdam	Aug 12	AmaMora	\$3,999	\$6,189
Aug 17	Amsterdam	Aug 19	AmaSerena	\$3,999	\$6,189
Aug 23	Lake Como	Aug 26	AmaSerena	\$4,199	\$5,639
Aug 24	Amsterdam	Aug 26	AmaMora	\$4,199	\$6,389
Aug 30	Lake Como	Sep 2	AmaMora	\$4,299	\$5,739
Aug 31	Amsterdam	Sep 2	AmaSerena	\$4,299	\$6,489
Sep 6	Lake Como	Sep 9	AmaSerena	\$4,299	\$5,739
Sep 7	Amsterdam	Sep 9	AmaMora	\$4,299	\$6,489
Sep 13	Lake Como	Sep 16	AmaMora	\$4,299	\$5,739
Sep 14	Amsterdam	Sep 16	AmaSerena	\$4,299	\$6,489
Sep 20	Lake Como	Sep 23	AmaSerena	\$4,299	\$5,739
Sep 21	Amsterdam	Sep 23	AmaMora	\$4,299	\$6,489
Sep 27	Lake Como	Sep 30	AmaMora	\$4,299	\$5,739
Sep 28	Amsterdam	Sep 30	AmaSerena	\$4,299	\$6,489
Oct 4	Lake Como	Oct 7	AmaSerena	\$4,299	\$5,739
Oct 5	Amsterdam	Oct 7	AmaMora	\$4,299	\$6,489
Oct 11	Lake Como	Oct 14	AmaMora	\$4,199	\$5,639
Oct 12	Amsterdam	Oct 14	AmaSerena	\$4,199	\$6,389
Oct 18	Lake Como	Oct 21	AmaSerena	\$3,999	\$5,439
Oct 19	Amsterdam	Oct 21	AmaMora	\$3,999	\$6,189
Oct 25	Lake Como	Oct 28	AmaMora	\$3,899	\$5,339
Oct 26	Amsterdam	Oct 28	AmaSerena	\$3,899	\$6,089
Nov 1	Lake Como	Nov 4	AmaSerena	\$3,799	\$5,239
Nov 2	Amsterdam	Nov 4	AmaMora	\$3,799	\$5,989
Nov 8	Lake Como	Nov 11	AmaMora	\$3,699	\$5,139
Nov 9	Amsterdam	Nov 11	AmaSerena	\$3,699	\$5,889
Nov 15	Lake Como	Nov 18	AmaSerena	\$3,499	\$4,939
Nov 16	Amsterdam	Nov 18	AmaMora	\$3,499	\$5,689
Nov 22	Lake Como	Nov 25	AmaMora	\$3,599	\$5,039
Nov 23	Amsterdam	Nov 25	AmaSerena	\$3,599	\$5,789
Nov 29	Lake Como	Dec 2	AmaSerena	\$3,699	\$5,139
Nov 30	Amsterdam	Dec 2	AmaMora	\$3,699	\$5,889
Dec 7	Amsterdam	Dec 9	AmaSerena	\$3,699	\$5,889
Dec 13	Lake Como	Dec 16	AmaSerena	\$3,699	\$5,139
Dec 14	Amsterdam	Dec 16	AmaMora	\$3,699	\$5,889
Dec 20	Lake Como	Dec 23	AmaMora	\$3,699	\$5,139

Wine Cruise New Year's Cruise



The castle-laden Rhine, Germany

CAPTIVATING RHINE

2 nights Amsterdam, Netherlands, 7-night Amsterdam to Basel, Switzerland river cruise & 2 nights Lucerne + 2 nights Zurich

Explore historic Amsterdam | Gaze at dozens of castles while cruising through the UNESCO Rhine Gorge
Sip authentic Rudesheimer coffee | Hike through Germany's Black Forest and along Heidelberg's
Philosopher's Path | Experience the magic of France's Alsatian region with visits to Strasbourg and Riquewihr

ONBOARD CRUISE INCLUSIONS

- » 7-night cruise in elegantly appointed accommodations
- » Fine dining with a variety of choices
- » Unlimited hand-selected wine, beer and soft drinks with lunch and dinner
- » Multiple dining venues
- » Sip & Sail cocktail hour with complimentary wine, beer, spirits and soft drinks
- » Welcome Cocktail, Welcome Dinner, *La Chaîne des Rôtisseurs* Dinner, Captain's Cocktail and Gala Dinner
- » Professionally trained Wellness Host leading a variety of exercise classes
- » Live local entertainment
- » Unlimited complimentary Wi-Fi access

COMPLIMENTARY EXCURSIONS

- » Small group guided shore excursions with a variety of choices and activity levels, including gentle, regular and active walking tours
- » Hiking and biking tours
- » Exclusive Special Interest Tours

LAND PACKAGE INCLUSIONS

- » 2 nights hotel in Amsterdam at the Barbizon Palace or Grand Hotel Krasnapolsky Hotels (or similar)
- » 2 nights hotel in Lake Lucerne at the Hotel Schweizerhof Lucerne (or similar)
- » 2 nights hotel in Zurich at the Hotel Marriott Zurich (or similar)
- » Daily breakfast
- » City tour and Zaanse Schans
- » Portage service
- » Services of a professionally trained Cruise Manager throughout your cruise and land stay
- » Transfers between hotel and ship are included with the purchase of cruise and land package; airport transfers are included with the purchase of airfare from AmaWaterways

RIVER CRUISE & LAND ITINERARY

DAY	DESTINATION	INCLUDED EXCURSIONS
1	Amsterdam	Hotel check-in
2	Amsterdam	Walking tour
3	Amsterdam	Zaanse Schans visit
⚡ RIVER CRUISE EMBARKATION		
4	Amsterdam	Canal cruise Scenic cruising
5	Düsseldorf	Cologne "Holy City" walking tour and cathedral visit OR Beer tasting OR Bike tour
6	Rhine Gorge Rüdesheim	Castles along the Rhine scenic cruising Wine tasting OR Gondola ride OR Vineyard hike OR Guided bike tour of the Rheingau Siegfried's Mechanical Musical Instrument Museum OR Rudesheimer coffee
7	Ludwigshafen	"Romantic Heidelberg" excursion OR "Secrets of Speyer" tour OR Heidelberg Philosopher's Path hike OR Ladenburg bike tour
8	Strasbourg	"The Gem of the Alsace" tour OR Strasbourg bike tour
9	Breisach	Riquewihr walking tour OR Freiburg excursion OR Black Forest hike OR Breisach wine country bike tour
10	Basel	⚓ RIVER CRUISE DISEMBARKATION
	Lake Lucerne	Basel highlights tour Transfer to Lake Lucerne Lucerne walking tour Hotel check-in
11	Lake Lucerne	Lion Monument and medieval city walls
12	Lake Lucerne Zurich	Lucerne Lake cruise and scenic drive to Zurich Hotel check-in
13	Zurich	"Little Big City" tour
14	Zurich	Return flight home



Embark



Disembark



Tulip shopping, Amsterdam, Netherlands



Cruise prices are per person in a Category E deluxe outside stateroom with window. To upgrade to a higher category, add per person:

AMACERTO, AMALUCIA, AMAPRIMA & AMASIENA

CAT.	DECK	STATEROOM	SQ. FT.	ADD'L
D	Piano	Window	160 sq. ft.	\$299
CB	Violin	French Balcony	155 sq. ft.	\$899
CA/C	Violin & Cello	French Balcony	170 sq. ft.	\$1,299
BB	Cello	French/Outside Balcony	210 sq. ft.	\$1,899
BA	Violin	French/Outside Balcony	210 sq. ft.	\$2,099
AB	Cello	French/Outside Balcony	235 sq. ft.	\$2,299
AA	Violin	French/Outside Balcony	235 sq. ft.	\$2,499
AA+	Violin	French/Outside Balcony	290 sq. ft.	\$3,099
SS	Violin	French/Outside Balcony	300/350 sq. ft.	\$3,799

Note: Itinerary is subject to change and can be reserved as cruise only. For the most up-to-date information, please refer to the itinerary schedule provided with your final documents.

Port Charges: Additional \$224 per person

Single Supplement Cruise: 50% of twin price; AA+ and Suite 100% of twin price.

Airfare: Please see page 110 for air information.

2024 DATES & PRICES (USD)

START DATE	START CITY	EMBARK DATE	SHIP NAME	7-NIGHT CRUISE	13-NIGHT CRUISE/LAND
Feb 9	Amsterdam	Feb 11	AmaLucia	\$2,399	\$4,829
Feb 23	Amsterdam	Feb 25	AmaLucia	\$2,599	\$5,029
Mar 8	Amsterdam	Mar 10	AmaLucia	\$2,799	\$5,229
Mar 12	Amsterdam	Mar 14	AmaSiena	\$2,799	\$5,229
Mar 18	Amsterdam	Mar 20	AmaPrima	\$3,099	\$5,529
Mar 26	Amsterdam	Mar 28	AmaSiena	\$3,199	\$5,629
Apr 1	Amsterdam	Apr 3	AmaPrima	\$3,299	\$5,729
Apr 9	Amsterdam	Apr 11	AmaSiena	\$3,399	\$5,829
Apr 23	Amsterdam	Apr 25	AmaSiena	\$3,699	\$6,129
May 7	Amsterdam	May 9	AmaSiena	\$3,899	\$6,329
May 14	Amsterdam	May 16	AmaLucia	\$3,999	\$6,429
May 21	Amsterdam	May 23	AmaSiena	\$3,999	\$6,429
May 28	Amsterdam	May 30	AmaLucia	\$3,999	\$6,429
Jun 3	Amsterdam	Jun 5	AmaCerto	\$3,999	\$6,429
Jun 4	Amsterdam	Jun 6	AmaSiena	\$3,999	\$6,429
Jun 10	Amsterdam	Jun 12	AmaPrima	\$3,999	\$6,429
Jun 11	Amsterdam	Jun 13	AmaLucia	\$3,999	\$6,429
Jun 18	Amsterdam	Jun 20	AmaSiena	\$3,999	\$6,429
Jun 25	Amsterdam	Jun 27	AmaLucia	\$3,999	\$6,429
Jul 2	Amsterdam	Jul 4	AmaSiena	\$3,999	\$6,429
Jul 9	Amsterdam	Jul 11	AmaLucia	\$3,999	\$6,429
Jul 16	Amsterdam	Jul 18	AmaSiena	\$3,999	\$6,429
Jul 23	Amsterdam	Jul 25	AmaLucia	\$3,999	\$6,429
Jul 30	Amsterdam	Aug 1	AmaSiena	\$3,999	\$6,429
Aug 6	Amsterdam	Aug 8	AmaLucia	\$3,999	\$6,429
Aug 13	Amsterdam	Aug 15	AmaSiena	\$3,999	\$6,429
Aug 27	Amsterdam	Aug 29	AmaSiena	\$4,199	\$6,629
Sep 3	Amsterdam	Sep 5	AmaLucia	\$4,299	\$6,729
Sep 10	Amsterdam	Sep 12	AmaSiena	\$4,299	\$6,729
Sep 17	Amsterdam	Sep 19	AmaLucia	\$4,299	\$6,729
Sep 24	Amsterdam	Sep 26	AmaSiena	\$4,299	\$6,729
Oct 1	Amsterdam	Oct 3	AmaLucia	\$4,299	\$6,729
Oct 8	Amsterdam	Oct 10	AmaSiena	\$4,199	\$6,629
Oct 22	Amsterdam	Oct 24	AmaSiena	\$3,999	\$6,429
Oct 29	Amsterdam	Oct 31	AmaLucia	\$3,899	\$6,329
Nov 5	Amsterdam	Nov 7	AmaSiena	\$3,799	\$6,229
Nov 12	Amsterdam	Nov 14	AmaLucia	\$3,599	\$6,029
Nov 18	Amsterdam	Nov 20	AmaCerto	\$3,499	\$5,929
Nov 19	Amsterdam	Nov 21	AmaSiena	\$3,499	\$5,929



Gondola ride over Rudesheim's vineyards, Germany

For individual land packages, add to cruise-only price:
2 nights Amsterdam: \$750 in double; \$1,280 in single
4 nights Zurich/Lucerne: \$1,680 in double; \$2,560 in single



Rhine River Valley, Germany

ENCHANTING RHINE

2 nights Zurich, Switzerland + 2 nights Lucerne & 7-night Basel to Amsterdam, Netherlands river cruise

Cycle through the Rheingau wine region | Delight in charming Heidelberg, where Mark Twain found inspiration
Listen to the whimsical sounds of Siegfried's mechanical instruments | Discover the secrets of Speyer | Enjoy a special visit to Burg Lahneck Castle | Cruise the canals of Amsterdam | Hike through the Black Forest

ONBOARD CRUISE INCLUSIONS

- » 7-night cruise in elegantly appointed accommodations
- » Fine dining with a variety of choices
- » Unlimited hand-selected wine, beer and soft drinks with lunch and dinner
- » Multiple dining venues
- » Sip & Sail cocktail hour with complimentary wine, beer, spirits and soft drinks
- » Welcome Cocktail, Welcome Dinner, *La Chaîne des Rôtisseurs* Dinner, Captain's Cocktail and Gala Dinner
- » Professionally trained Wellness Host leading a variety of exercise classes
- » Live local entertainment
- » Unlimited complimentary Wi-Fi access

COMPLIMENTARY EXCURSIONS

- » Small group guided shore excursions with a variety of choices and activity levels, including gentle, regular and active walking tours
- » Hiking and biking tours
- » Exclusive Special Interest Tours
- » Visit to Burg Lahneck Castle – an AmaWaterways exclusive!

LAND PACKAGE INCLUSIONS

- » 2 nights hotel in Zurich at the Hotel Marriott Zurich (or similar)
- » 2 nights hotel in Lake Lucerne at the Hotel Schweizerhof Lucerne (or similar)
- » Daily breakfast
- » City tours and Lake Lucerne cruise
- » Portage service
- » Services of a professionally trained Cruise Manager throughout your cruise and land stay
- » Transfers between hotel and ship are included with the purchase of cruise and land package; airport transfers are included with the purchase of airfare from AmaWaterways

RIVER CRUISE & LAND ITINERARY

DAY	DESTINATION	INCLUDED EXCURSIONS
1	Zurich	Hotel check-in
2	Zurich	"Little Big City" tour Free time
3	Zurich Lake Lucerne	Transfer from Zurich Scenic Lake Lucerne cruise Hotel check-in
4	Lake Lucerne	Lucerne city tour
5	Lake Lucerne	Depart hotel Lion Monument Transfer to Basel Highlights tour
⚡ RIVER CRUISE EMBARKATION		
6	Breisach	Riquewihr excursion OR Freiburg excursion OR Black Forest hike OR Breisach wine country bike tour
7	Strasbourg	"The Gem of Alsace" tour OR Strasbourg bike tour
8	Ludwigshafen	"Romantic Heidelberg" excursion OR Heidelberg Philosopher's Path hike OR "Secrets of Speyer" tour OR Ladenburg bike tour
	Rüdesheim	Siegfried's Mechanical Musical Instrument Museum OR Rüdesheimer coffee
9	Rüdesheim	Gondola ride and wine tasting OR Vineyard hike OR Guided bike tour of the Rheingau
	Rhine Gorge Lahnstein	Castles along the Rhine scenic cruising Exclusive Burg Lahneck Castle visit
10	Dusseldorf	Cologne "Holy City" walking tour and cathedral visit OR Dusseldorf walking tour OR Beer tasting OR Bike tour
11	Amsterdam	Scenic cruising Canal cruise OR A Taste of Amsterdam*
12	Amsterdam	⚓ RIVER CRUISE DISEMBARKATION

⚡ Embark ⚓ Disembark

* **Note:** Depending on docking location, "A Taste of Amsterdam" may not operate; therefore, an alternative tour will operate instead.



Stroll through Strasbourg, France



◆ START | # NIGHTS LAND PACKAGE

Cruise prices are per person in a Category E deluxe outside stateroom with window. To upgrade to a higher category, add per person:

AMALUCIA, AMAMORA, AMAPRIMA & AMASIENA

CAT.	DECK	STATEROOM	SQ. FT.	ADD'L
D	Piano	Window	160 sq. ft.	\$299
CB	Violin	French Balcony	155 sq. ft.	\$899
CA/C	Violin & Cello	French Balcony	170 sq. ft.	\$1,299
BB	Cello	French/Outside Balcony	210 sq. ft.	\$1,899
BA	Violin	French/Outside Balcony	210 sq. ft.	\$2,099
AB	Cello	French/Outside Balcony	235 sq. ft.	\$2,299
AA	Violin	French/Outside Balcony	235 sq. ft.	\$2,499
AA+	Violin	French/Outside Balcony	290 sq. ft.	\$3,099
SS	Violin	French/Outside Balcony	300/350 sq. ft.	\$3,799

Note: Itinerary is subject to change and can be reserved as cruise only. For the most up-to-date information, please refer to the itinerary schedule provided with your final documents.

Port Charges: Additional \$224 per person

Single Supplement Cruise: 50% of twin price; AA+ and Suite 100% of twin price.

Airfare: Please see page 110 for air information.

2024 DATES & PRICES (USD)					
START DATE	START CITY	EMBARK DATE	SHIP NAME	7-NIGHT CRUISE	11-NIGHT CRUISE/LAND
Feb 14	Zurich	Feb 18	AmaLucia	\$2,499	\$4,179
Feb 28	Zurich	Mar 3	AmaLucia	\$2,699	\$4,379
Mar 13	Zurich	Mar 17	AmaLucia	\$2,899	\$4,579
Mar 17	Zurich	Mar 21	AmaSiena	\$3,099	\$4,779
Mar 23	Zurich	Mar 27	AmaPrima	\$3,199	\$4,879
Mar 31	Zurich	Apr 4	AmaSiena	\$3,299	\$4,979
Apr 7	Zurich	Apr 10	AmaPrima	\$3,399	\$5,679
Apr 14	Zurich	Apr 18	AmaSiena	\$3,499	\$5,179
Apr 28	Zurich	May 2	AmaSiena	\$3,799	\$5,479
May 5	Zurich	May 9	AmaLucia	\$3,899	\$5,579
May 12	Zurich	May 16	AmaSiena	\$3,999	\$5,679
May 26	Zurich	May 30	AmaSiena	\$3,999	\$5,679
Jun 9	Zurich	Jun 13	AmaSiena	\$3,999	\$5,679
Jun 15	Zurich	Jun 19	AmaPrima	\$3,999	\$5,679
Aug 4	Zurich	Aug 8	AmaSiena	\$3,999	\$5,679
Aug 11	Zurich	Aug 15	AmaLucia	\$3,999	\$5,679
Aug 18	Zurich	Aug 22	AmaSiena	\$4,099	\$5,779
Aug 25	Zurich	Aug 29	AmaLucia	\$4,199	\$5,879
Sep 1	Zurich	Sep 5	AmaSiena	\$4,299	\$5,979
Sep 22	Zurich	Sep 26	AmaLucia	\$4,299	\$5,979
Sep 29	Zurich	Oct 3	AmaSiena	\$4,299	\$5,979
Oct 13	Zurich	Oct 17	AmaSiena	\$4,099	\$5,779
Oct 20	Zurich	Oct 24	AmaLucia	\$3,999	\$5,679
Oct 27	Zurich	Oct 31	AmaSiena	\$3,899	\$5,579
Nov 3	Zurich	Nov 7	AmaLucia	\$3,799	\$5,479
Nov 10	Zurich	Nov 14	AmaSiena	\$3,599	\$5,279
Nov 17	Zurich	Nov 21	AmaLucia	\$3,499	\$5,179
Dec 22	Zurich	Dec 26	AmaSiena	\$3,699	\$5,379
Dec 24	Zurich	Dec 28	AmaCerto	\$3,699	\$5,379

Wine Cruise

For individual land packages, add to cruise-only price:
4 nights Zurich/Lucerne: \$1,680 in double; \$2,560 in single



Beer tasting, Dusseldorf, Germany



Cruise along the legendary Rhine River

TREASURES OF THE MAIN & RHINE

3 nights Prague, Czech Republic & 7-night Nuremberg, Germany to Amsterdam, Netherlands river cruise

Bake traditional pretzels in Wertheim | Visit Würzburg's UNESCO-designated Residenz Palace | Bike and hike through historic towns and landscapes | Discover the "Golden City of a Hundred Spires," Prague | Taste the difference between Bamberg's smoked beer, Cologne's Kölsch beer and the Czechs' Pilsner

ONBOARD CRUISE INCLUSIONS

- » 7-night cruise in elegantly appointed accommodations
- » Fine dining with a variety of choices
- » Unlimited hand-selected wine, beer and soft drinks with lunch and dinner
- » Multiple dining venues
- » Sip & Sail cocktail hour with complimentary wine, beer, spirits and soft drinks
- » Welcome Cocktail, Welcome Dinner, *La Chaîne des Rôtisseurs* Dinner, Captain's Cocktail and Gala Dinner
- » Professionally trained Wellness Host leading a variety of exercise classes
- » Live local entertainment
- » Unlimited complimentary Wi-Fi access

COMPLIMENTARY EXCURSIONS

- » Small group guided shore excursions with a variety of choices and activity levels, including gentle, regular and active walking tours
- » Hiking and biking tours
- » Exclusive Special Interest Tours
- » Visit to Burg Lahneck Castle – an AmaWaterways exclusive!

LAND PACKAGE INCLUSIONS

- » 3 nights hotel in Prague at the Old Town Hilton (or similar)
- » Daily breakfast
- » City tour
- » Portage service
- » Services of a professionally trained Cruise Manager throughout your cruise and land stay
- » Transfers between hotel and ship are included with the purchase of cruise and land package; airport transfers are included with the purchase of airfare from AmaWaterways

RIVER CRUISE & LAND ITINERARY

DAY	DESTINATION	INCLUDED EXCURSIONS
1	Prague	Hotel check-in
2	Prague	"Golden City of a Hundred Spires" tour Castle hike
3	Prague	Czech beer tasting
4	Prague Nuremberg	Transfer to Nuremberg City tour
☀ RIVER CRUISE EMBARKATION		
5	Bamberg	UNESCO city walking tour and smoked beer tasting OR "Tastes of Bamberg" OR Bamberg bike tour
6	Würzburg	Full-day Rothenburg excursion* OR Walking tour OR Residenz Palace tour OR Marienberg Fortress hike
7	Wertheim	Walking tour OR Pretzel bakery visit and tasting OR "The Pearl of the Main" walking tour OR Miltenberg Castle hike OR Main River bike tour
8	Rüdesheim Rhine Gorge Lahnstein	Gondola ride and wine tasting OR Vineyard hike OR Guided bike tour of the Rheingau Castles of the Rhine scenic cruising Exclusive Burg Lahneck Castle visit
9	Cologne	"Holy City" walking tour and cathedral visit OR Kölsch beer tasting OR Cologne bike tour
10	Amsterdam	Canal cruise OR A Taste of Amsterdam**
11	Amsterdam	⚓ RIVER CRUISE DISEMBARKATION

☀ Embark ⚓ Disembark

* **Note:** Not combinable with other tours on this day.

** **Note:** Depending on docking location, "A Taste of Amsterdam" may not operate; therefore, an alternative tour will operate instead.



Rhine Valley, Germany



◆ START | # NIGHTS LAND PACKAGE



Rothenburg, Germany



Würzburg, Germany

2024 DATES & PRICES (USD)

START DATE	START CITY	EMBARK DATE	SHIP NAME	7-NIGHT CRUISE	10-NIGHT CRUISE/LAND
May 5	Prague	May 8	AmaPrima	\$3,899	\$4,799
May 26	Prague	May 29	AmaCerto	\$3,999	\$4,899
Jun 16	Prague	Jun 19	AmaCerto	\$3,999	\$4,899
Jul 14	Prague	Jul 17	AmaPrima	\$3,999	\$4,899
Aug 25	Prague	Aug 28	AmaCerto	\$4,199	\$5,099
Nov 3	Prague	Nov 6	AmaCerto	\$3,799	\$4,699

Wine Cruise

For individual land packages, add to cruise-only price:
3 nights Prague: \$900 in double; \$1,320 in single

Cruise prices are per person in a Category E deluxe outside stateroom with window. To upgrade to a higher category, add per person:

AMACERTO & AMAPRIMA

CAT.	DECK	STATEROOM	SQ. FT.	ADD'L
D	Piano	Window	160 sq. ft.	\$299
CB	Violin	French Balcony	155 sq. ft.	\$899
CA/C	Violin & Cello	French Balcony	170 sq. ft.	\$1,299
BB	Cello	French/Outside Balcony	210 sq. ft.	\$1,899
BA	Violin	French/Outside Balcony	210 sq. ft.	\$2,099
AB	Cello	French/Outside Balcony	235 sq. ft.	\$2,299
AA	Violin	French/Outside Balcony	235 sq. ft.	\$2,499
AA+	Violin	French/Outside Balcony	290 sq. ft.	\$3,099
SS	Violin	French/Outside Balcony	300/350 sq. ft.	\$3,799

Note: Itinerary is subject to change and can be reserved as cruise only. For the most up-to-date information, please refer to the itinerary schedule provided with your final documents.

Port Charges: Additional \$224 per person

Single Supplement Cruise: 50% of twin price; AA+ and Suite 100% of twin price.

Airfare: Please see page 110 for air information.



Exploring the vineyards, Rudesheim, Germany

VINEYARDS OF THE RHINE & MOSELLE

2 nights Amsterdam, Netherlands, 7-night Amsterdam to Wasserbillig, Luxembourg river cruise
& 2 nights Reims (Champagne), France + 1 night Paris

Cruise the UNESCO-designated Rhine | Let history come to life at the Reichsburg and Lahneck castles
Bike along the Moselle's vineyard-clad hills | Explore the celebrated Champagne region of France with visits
to Epernay, Hautvillers and Champagne makers of Veuve Clicquot and Moët et Chandon

ONBOARD CRUISE INCLUSIONS

- » 7-night cruise in elegantly appointed accommodations
- » Fine dining with a variety of choices
- » Unlimited hand-selected wine, beer and soft drinks with lunch and dinner
- » Multiple dining venues
- » Sip & Sail cocktail hour with complimentary wine, beer, spirits and soft drinks
- » Welcome Cocktail, Welcome Dinner, *La Chaîne des Rôtisseurs* Dinner, Captain's Cocktail and Gala Dinner
- » Professionally trained Wellness Host leading a variety of exercise classes
- » Live local entertainment
- » Unlimited complimentary Wi-Fi access

COMPLIMENTARY EXCURSIONS

- » Small group guided shore excursions with a variety of choices and activity levels, including gentle, regular and active walking tours
- » Hiking and biking tours
- » Exclusive Special Interest Tours
- » Visit to Burg Lahneck Castle – an AmaWaterways exclusive!

LAND PACKAGE INCLUSIONS

- » 2 nights hotel in Amsterdam at the Barbizon Palace or Grand Hotel Krasnapolsky (or similar)
- » 2 nights hotel in Reims at the La Caserne Chanzy (or similar)
- » 1 night hotel in Paris at the Pullman Charles de Gaulle (or similar)
- » Daily breakfast
- » City tours and Routes des Champagne tour
- » Portage service
- » Services of a professionally trained Cruise Manager throughout your cruise and land stay
- » Transfers between hotel and ship are included with the purchase of cruise and land package; airport transfers are included with the purchase of airfare from AmaWaterways

RIVER CRUISE & LAND ITINERARY

DAY	DESTINATION	INCLUDED EXCURSIONS
1	Amsterdam	Hotel check-in
2	Amsterdam	Walking tour
3	Amsterdam	Zaanse Schans visit
⚓ RIVER CRUISE EMBARKATION		
4	Amsterdam	Canal cruise
5	Cologne	"Holy City" walking tour and cathedral visit OR Kölsch beer tasting OR Cologne bike tour
6	Rhine Gorge Rudesheim	Castles along the Rhine scenic cruising Gondola ride and wine tasting OR Vineyard hike OR Guided bike tour of the Rheingau Siegfried's Mechanical Musical Instrument Museum OR Rudesheimer coffee
7	Mainz	City tour with Chagall windows OR City tour with Gutenberg Museum OR Mainz bike tour
	Lahnstein	Exclusive Burg Lahneck Castle visit
8	Moselle Valley Cochem	Scenic cruising Reichsburg Castle and walking tour OR Reichsburg Castle hike OR Cochem bike tour
9	Bernkastel	Walking tour and wine tasting OR Landshut Castle hike OR Moselle bike tour
10	Luxembourg	⚓ RIVER CRUISE DISEMBARKATION
	Reims	"Grand Duchy" city tour Transfer to Reims Hotel check-in "Champagne and Coronation" city tour
11	Reims	Routes des Champagne tour (Epernay, Hautvillers and Champagne makers at Lemaire Estate and Moët et Chandon)
12	Reims Paris	WWI highlights tour Transfer to Paris Hotel check-in
13	Paris	Return flight home

⚓ Embark ⚓ Disembark



Iconic Moselle River Valley Vineyards, Germany



◆ START | # NIGHTS LAND PACKAGE ◆ END | # NIGHTS LAND PACKAGE



Champagne vineyards, Reims, France

2024 DATES & PRICES (USD)					
START DATE	START CITY	EMBARK DATE	SHIP NAME	7-NIGHT CRUISE	12-NIGHT CRUISE/LAND
May 13	Amsterdam	May 15	AmaCerto	\$3,999	\$6,099
Jun 24	Amsterdam	Jun 26	AmaPrima	\$3,999	\$6,099
Jul 22	Amsterdam	Jul 24	AmaCerto	\$3,999	\$6,099
Aug 19	Amsterdam	Aug 21	AmaPrima	\$4,099	\$6,199
Sep 30	Amsterdam	Oct 2	AmaCerto	\$4,299	\$6,399
Oct 28	Amsterdam	Oct 30	AmaPrima	\$3,899	\$5,999

Wine Cruise

For individual land packages, add to cruise-only price:
2 nights Amsterdam: \$750 in double; \$1,280 in single
3 nights Reims/Paris: \$1,350 in double; \$1,860 in single

Cruise prices are per person in a Category E deluxe outside stateroom with window. To upgrade to a higher category, add per person:

AMACERTO & AMAPRIMA

CAT.	DECK	STATEROOM	SQ. FT.	ADD'L
D	Piano	Window	160 sq. ft.	\$299
CB	Violin	French Balcony	155 sq. ft.	\$899
CA/C	Violin & Cello	French Balcony	170 sq. ft.	\$1,299
BB	Cello	French/Outside Balcony	210 sq. ft.	\$1,899
BA	Violin	French/Outside Balcony	210 sq. ft.	\$2,099
AB	Cello	French/Outside Balcony	235 sq. ft.	\$2,299
AA	Violin	French/Outside Balcony	235 sq. ft.	\$2,499
AA+	Violin	French/Outside Balcony	290 sq. ft.	\$3,099
SS	Violin	French/Outside Balcony	300/350 sq. ft.	\$3,799

Note: Itinerary is subject to change and can be reserved as cruise only. For the most up-to-date information, please refer to the itinerary schedule provided with your final documents.

Port Charges: Additional \$224 per person

Single Supplement Cruise: 50% of twin price; AA+ and Suite 100% of twin price.

Airfare: Please see page 110 for air information.



ALTERNATIVE ITINERARY OPTION

3-night extension in Paris, France
May be selected in lieu of Reims, France

Add to the cruise only price:
\$1,380 in double; **\$2,160** in single

For more information, visit [AmaWaterways.com](https://www.AmaWaterways.com)



Cruising through the UNESCO-designated Rhine Gorge, Germany

RHINE & MOSELLE FAIRYTALES

2 nights Amsterdam, Netherlands, 11-night Amsterdam to Basel, Switzerland river cruise & 2 nights Lucerne + 2 nights Zurich

Get up close to three historic castles | Soar above Koblenz to the 19th-century Ehrenbreitstein Fortress
Stroll through Riquewihl, inspiration for “Beauty and the Beast” | Cruise the castle-laden Rhine Gorge
Relive the Middle Ages in Cochem, Bernkastel and Heidelberg

ONBOARD CRUISE INCLUSIONS

- » 11-night cruise in elegantly appointed accommodations
- » Fine dining with a variety of choices
- » Unlimited hand-selected wine, beer and soft drinks with lunch and dinner
- » Multiple dining venues
- » Sip & Sail cocktail hour with complimentary wine, beer, spirits and soft drinks
- » Welcome Cocktail, Welcome Dinner, *La Chaîne des Rôtisseurs* Dinner, Captain's Cocktail and Gala Dinner
- » Professionally trained Wellness Host leading a variety of exercise classes
- » Live local entertainment
- » Unlimited complimentary Wi-Fi access

COMPLIMENTARY EXCURSIONS

- » Small group guided shore excursions with a variety of choices and activity levels, including gentle, regular and active walking tours
- » Hiking and biking tours
- » Exclusive Special Interest Tours
- » Visit to Burg Lahneck Castle – an AmaWaterways exclusive!

LAND PACKAGE INCLUSIONS

- » 2 nights hotel in Amsterdam at the Barbizon Palace or Hyatt Regency (or similar)
- » 2 nights hotel in Lucerne at the Hotel Astoria Lucerne (or similar)
- » 2 nights hotel in Zurich at the Schweizerhof Hotel (or similar)
- » Transfers between hotel and ship
- » Daily breakfast
- » City tours and Lake Lucerne cruise
- » Portage service
- » Services of a professionally trained Cruise Manager throughout your cruise and land stay
- » Transfers between hotel and ship are included with the purchase of cruise and land package; airport transfers are included with the purchase of airfare from AmaWaterways

RIVER CRUISE & LAND ITINERARY

DAY	DESTINATION	INCLUDED EXCURSIONS
1	Amsterdam	Hotel check-in
2	Amsterdam	Walking tour
3	Amsterdam	Zaanse Schans visit
⚓ RIVER CRUISE EMBARKATION		
4	Amsterdam	Canal cruise; Scenic cruising
5	Cologne	“Holy City” walking tour and cathedral visit OR Beer tasting OR Cologne bike tour
6	Lahnstein	Ehrenbreitstein Fortress and cable car ride to Koblenz OR Burg Lahneck Castle hike OR “Two Rivers” bike tour Exclusive Burg Lahneck Castle visit
7	Moselle Cochem	Scenic cruising Reichsburg Castle and walking tour OR Reichsburg Castle hike OR Cochem bike tour
8	Moselle Trier	Scenic cruising “Rome of the North” tour OR “Ancient tales of the Porta Nigra” tour OR Petrisberg hike OR Trier bike tour
9	Bernkastel	Walking tour and wine tasting OR Landshut Castle hike OR Moselle bike tour
10	Rhine Gorge Rüdesheim	Castles of the Rhine scenic cruising Gondola ride and wine tasting OR Vineyard hike OR Guided bike tour of the Rheingau Siegfried's Mechanical Musical Instrument Museum OR Rüdesheimer coffee
11	Ludwigshafen	“Romantic Heidelberg” excursion OR Mannheim Baroque Palace OR Ladenburg bike tour OR Heidelberg Philosopher's Path hike
12	Strasbourg	“The Gem of the Alsace” tour OR Strasbourg bike tour
13	Breisach	Riquewihl walking tour OR Freiburg excursion OR Black Forest hike OR Breisach Wine Country bike tour
14	Basel	⚓ RIVER CRUISE DISEMBARKATION Basel highlights tour; Transfer to Lucerne Hotel check-in
15	Lucerne	City tour and the medieval city walls
16	Lucerne Zurich	Lake Lucerne cruise and transfer to Zurich Hotel check-in
17	Zurich	“Little Big City” tour
18	Zurich	Return flight home

⚓ Embark

⚓ Disembark



Wine tasting, Rüdesheim vineyards, Germany



◆ START | # NIGHTS LAND PACKAGE ◆ END | # NIGHTS LAND PACKAGE



Amsterdam, Netherlands



Be inspired by fairytale Riquewihr, France

2024 DATES & PRICES (USD)					
START DATE	START CITY	EMBARK DATE	SHIP NAME	11-NIGHT CRUISE	17-NIGHT CRUISE/LAND
Apr 23	Amsterdam	Apr 25	AmaSerena	\$5,599	\$8,029
Apr 26	Amsterdam	Apr 28	AmaLucia	\$5,599	\$8,029
May 13	Amsterdam	May 15	AmaPrima	\$6,099	\$8,529
Jul 1	Amsterdam	Jul 3	AmaCerto	\$6,099	\$8,529
Jul 22	Amsterdam	Jul 24	AmaPrima	\$6,099	\$8,529
Sep 9	Amsterdam	Sep 11	AmaCerto	\$6,599	\$9,029
Sep 30	Amsterdam	Oct 2	AmaPrima	\$6,599	\$9,029

For individual land packages, add to cruise-only price:
2 nights Amsterdam: \$750 in double; \$1,280 in single
4 nights Lucerne/Zurich: \$1,680 in double; \$2,560 in single

Cruise prices are per person in a Category E deluxe outside stateroom with window. To upgrade to a higher category, add per person:

AMACERTO, AMALUCIA, AMAPRIMA & AMASERENA

CAT.	DECK	STATEROOM	SQ. FT.	ADD'L
D	Piano	Window	160 sq. ft.	\$499
CB	Violin	French Balcony	155 sq. ft.	\$1,449
CA/C	Violin & Cello	French Balcony	170 sq. ft.	\$2,049
BB	Cello	French/Outside Balcony	210 sq. ft.	\$2,999
BA	Violin	French/Outside Balcony	210 sq. ft.	\$3,299
AB	Cello	French/Outside Balcony	235 sq. ft.	\$3,649
AA	Violin	French/Outside Balcony	235 sq. ft.	\$3,999
AA+	Violin	French/Outside Balcony	290 sq. ft.	\$4,899
SS	Violin	French/Outside Balcony	300/350 sq. ft.	\$5,999

Note: Itinerary is subject to change and can be reserved as cruise only. For the most up-to-date information, please refer to the itinerary schedule provided with your final documents.

Port Charges: Additional \$352 per person

Single Supplement Cruise: 50% of twin price; AA+ and Suite 100% of twin price.

Airfare: Please see page 110 for air information.



Gondola ride over Rüdesheim's vineyards, Germany

RHINE & MOSELLE SPLENDORS

3 nights Paris, France, 7-night Wasserbillig, Luxembourg to Basel, Switzerland river cruise & 2 nights Lucerne + 2 nights Zurich (or reverse)

Sample Rheingau and Moselle wines and Rüdesheim's famed coffee | Explore ancient ruins in Trier, the "Rome of the North" | Delight in Schwetzingen Palace and its gardens | Soar high above Rüdesheim's vineyards on a gondola | Cruise along Lake Lucerne

ONBOARD CRUISE INCLUSIONS

- » 7-night cruise in elegantly appointed accommodations
- » Fine dining with a variety of choices
- » Unlimited hand-selected wine, beer and soft drinks with lunch and dinner
- » Multiple dining venues
- » Sip & Sail cocktail hour with complimentary wine, beer, spirits and soft drinks
- » Welcome Cocktail, Welcome Dinner, *La Chaîne des Rôtisseurs* Dinner, Captain's Cocktail and Gala Dinner
- » Professionally trained Wellness Host leading a variety of exercise classes
- » Live local entertainment
- » Unlimited complimentary Wi-Fi access

COMPLIMENTARY EXCURSIONS

- » Small group guided shore excursions with a variety of choices and activity levels, including gentle, regular and active walking tours
- » Hiking and biking tours
- » Exclusive Special Interest Tours
- » Visit to Burg Lahneck Castle – an AmaWaterways exclusive!

LAND PACKAGE INCLUSIONS

- » 3 nights hotel in Paris at the Renaissance Nobel Tour Eiffel Hotel (or similar)
- » 2 nights hotel in Lucerne at the Astoria Hotel Lucerne (or similar)
- » 2 nights hotel in Zurich at the Schweizerhof Zurich (or similar)
- » Daily breakfast
- » City tours Lake Lucerne cruise
- » Portage service
- » Services of a professionally trained Cruise Manager throughout your cruise and land stay
- » Transfers between hotel and ship are included with the purchase of cruise and land package; airport transfers are included with the purchase of airfare from AmaWaterways

RIVER CRUISE & LAND ITINERARY

DAY	DESTINATION	INCLUDED EXCURSIONS
1	Paris	Hotel check-in
2	Paris	"City of Light" tour
3	Paris	Evening Montmartre and illumination tour
4	Paris Luxembourg	TGV high-speed train to Luxembourg "Grand Duchy" city tour
☀ RIVER CRUISE EMBARKATION		
5	Trier	"Rome of the North" tour OR Petrisberg Hill hike OR Trier bike tour
	Bernkastel	Walking tour and wine tasting OR Landshut Castle hike OR Moselle bike tour
6	Cochem	Reichsburg Castle and walking tour OR Reichsburg Castle hike OR Cochem bike tour
	Moselle Lahnstein	Scenic cruising Exclusive Burg Lahneck Castle visit
7	Rhine Gorge Rüdesheim	Castles along the Rhine scenic cruising Gondola ride and wine tasting OR Vineyard hike OR Guided bike tour of the Rheingau Siegfried's Mechanical Musical Instrument Museum OR Rüdesheimer coffee
8	Ludwigshafen	"Romantic Heidelberg" excursion OR Schwetzingen Palace and Gardens OR Heidelberg Philosopher's Path hike OR Ladenburg bike tour
9	Strasbourg	"The Gem of the Alsace" tour OR Strasbourg bike tour
10	Breisach	Riquewihr walking tour OR Freiburg excursion OR Black Forest hike OR Breisach Wine Country bike tour
11	Basel	☿ RIVER CRUISE DISEMBARKATION Basel highlights tour; Transfer to Lucerne
	Lucerne	Lucerne walking tour Hotel check-in
12	Lucerne	Lion Monument and the medieval city walls
13	Lucerne Zurich	Scenic Lake Lucerne cruise to Vitznau Scenic drive to Zurich Hotel check-in
14	Zurich	"Little Big City" tour
15	Zurich	Return flight home

☀ Embark ☿ Disembark



Bike along the Moselle River, Germany

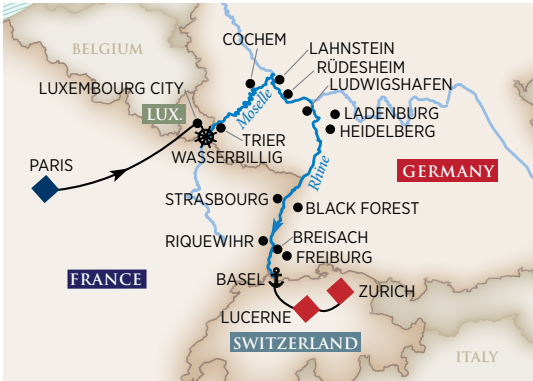

◆ START | # NIGHTS LAND PACKAGE ◆ END | # NIGHTS LAND PACKAGE



Shopping in Strasbourg, France



Medieval Cochem, Germany

2024 DATES & PRICES (USD)

START DATE	START CITY	EMBARK DATE	SHIP NAME	7-NIGHT CRUISE	14-NIGHT CRUISE/LAND
Apr 14	Paris	Apr 17	AmaPrima	\$3,499	\$6,559
Apr 21	Paris	Apr 24	AmaPrima	\$3,599	\$6,659
Jun 30	Paris	Jul 3	AmaPrima	\$3,999	\$7,059
Aug 11	Paris	Aug 14	AmaCerto	\$3,999	\$7,059
Sep 8	Paris	Sep 11	AmaPrima	\$4,299	\$7,359
Oct 20	Paris	Oct 23	AmaCerto	\$3,999	\$7,059
Nov 17	Paris	Nov 20	AmaPrima	\$3,499	\$6,559

Wine Cruise

For individual land packages, add to cruise-only price:

3 nights Paris: \$1,380 in double; \$2,160 in single

4 nights Lucerne/Zurich: \$1,680 in double; \$2,560 in single

Cruise prices are per person in a Category E deluxe outside stateroom with window. To upgrade to a higher category, add per person:

AMACERTO & AMAPRIMA

CAT.	DECK	STATEROOM	SQ. FT.	ADD'L
D	Piano	Window	160 sq. ft.	\$299
CB	Violin	French Balcony	155 sq. ft.	\$899
CA/C	Violin & Cello	French Balcony	170 sq. ft.	\$1,299
BB	Cello	French/Outside Balcony	210 sq. ft.	\$1,899
BA	Violin	French/Outside Balcony	210 sq. ft.	\$2,099
AB	Cello	French/Outside Balcony	235 sq. ft.	\$2,299
AA	Violin	French/Outside Balcony	235 sq. ft.	\$2,499
AA+	Violin	French/Outside Balcony	290 sq. ft.	\$3,099
SS	Violin	French/Outside Balcony	300/350 sq. ft.	\$3,799

Note: Itinerary is subject to change and can be reserved as cruise only. For the most up-to-date information, please refer to the itinerary schedule provided with your final documents.

Port Charges: Additional \$224 per person

Single Supplement Cruise: 50% of twin price; AA+ and Suite 100% of twin price.

Airfare: Please see page 110 for air information.



ALTERNATIVE ITINERARY OPTION

3-night land package in Reims, France

May be selected in lieu of Paris, France

Add to the cruise only price:

\$1,200 in double; **\$1,650** in single

For more information, visit [AmaWaterways.com](https://www.AmaWaterways.com)



Traben-Trarbach, Germany

RHINE & MOSELLE DELIGHTS

2 nights Zurich, Switzerland + 2 nights Lucerne & 10-night Basel to Amsterdam, Netherlands river cruise

Glide high above Rudesheim on a gondola | Bike through Strasbourg, with its unique blend of French and German heritage | See Cologne's UNESCO-designated cathedral | Hike Heidelberg's famous Philosopher's Path | Marvel at the Schwetzingen Palace Gardens

ONBOARD CRUISE INCLUSIONS

- » 10-night cruise in elegantly appointed accommodations
- » Fine dining with a variety of choices
- » Unlimited hand-selected wine, beer and soft drinks with lunch and dinner
- » Multiple dining venues
- » Sip & Sail cocktail hour with complimentary wine, beer, spirits and soft drinks
- » Welcome Cocktail, Welcome Dinner, *La Chaîne des Rôtisseurs* Dinner, Captain's Cocktail and Gala Dinner
- » Professionally trained Wellness Host leading a variety of exercise classes
- » Live local entertainment
- » Unlimited complimentary Wi-Fi access

COMPLIMENTARY EXCURSIONS

- » Small group guided shore excursions with a variety of choices and activity levels, including gentle, regular and active walking tours
- » Hiking and biking tours
- » Exclusive Special Interest Tours

LAND PACKAGE INCLUSIONS

- » 2 nights hotel in Zurich at the Marriott Zurich (or similar)
- » 2 nights hotel in Lucerne at the Hotel Schweizerhof Lucerne (or similar)
- » Daily breakfast
- » City tours and Lake Lucerne cruise
- » Portage service
- » Services of a professionally trained Cruise Manager throughout your cruise and land stay
- » Transfers between hotel and ship are included with the purchase of cruise and land package; airport transfers are included with the purchase of airfare from AmaWaterways

RIVER CRUISE & LAND ITINERARY

DAY	DESTINATION	INCLUDED EXCURSIONS
1	Zurich	Hotel check-in
2	Zurich	"Little Big City" tour
3	Zurich Lucerne	Transfer to Lucerne and Lake Lucerne cruise Lucerne walking tour; Hotel check-in
4	Lucerne	City tour and medieval city walls
5	Lucerne Basel	Depart hotel; Transfer to Basel City tour
☀ RIVER CRUISE EMBARKATION		
6	Breisach	Riquewihr walking tour OR Freiburg excursion OR Black Forest hike OR Breisach Wine Country bike tour
7	Strasbourg	"The Gem of the Alsace" tour OR Strasbourg bike tour
8	Ludwigshafen Rudesheim	"Romantic Heidelberg" excursion OR Mannheim Baroque Palace OR Schwetzingen Gardens OR Heidelberg Philosopher's Path hike Siegfried's Mechanical Musical Instrument Museum OR Rudesheimer coffee
9	Rudesheim	Gondola and wine tasting OR Vineyard hike OR Guided bike tour of the Rheingau
	Rhine Gorge	Castles of the Rhine scenic cruising
10	Bernkastel	Walking tour and wine tasting OR Landshut Castle hike OR Moselle bike tour
11	Moselle Trier	Scenic cruising "Rome of the North" tour OR "Ancient tales of the Porta Nigra" tour OR Petrisberg hike OR Trier bike tour
12	Cochem	Reichsburg Castle and walking tour OR Reichsburg Castle hike OR Cochem bike tour
13	Cologne	"Holy City" walking tour and cathedral visit OR Kölsch beer tasting OR Bike tour
14	Amsterdam	Canal cruise OR Taste of Amsterdam*
15	Amsterdam	⚓ RIVER CRUISE DISEMBARKATION

☀ Embark

⚓ Disembark

* **Note:** Depending on docking location, "A Taste of Amsterdam" may not operate; therefore, an alternative tour will operate instead.



Amsterdam's iconic canals, Netherlands



◆ START | # NIGHTS LAND PACKAGE



Bernkastel, Germany



Views from Niederwald Monument, Rüdesheim, Germany

2024 DATES & PRICES (USD)

START DATE	START CITY	EMBARK DATE	SHIP NAME	10-NIGHT CRUISE	14-NIGHT CRUISE/LAND
May 22	Zurich	May 26	AmaPrima	\$5,599	\$7,279
Jul 10	Zurich	Jul 14	AmaCerto	\$5,599	\$7,279
Jul 31	Zurich	Aug 4	AmaPrima	\$5,599	\$7,279
Sep 18	Zurich	Sep 22	AmaCerto	\$5,999	\$7,679
Oct 9	Zurich	Oct 13	AmaPrima	\$5,899	\$7,579
Nov 23	Zurich	Nov 27	AmaCerto	\$4,899	\$6,579
Dec 14	Zurich	Dec 18	AmaPrima	\$4,999	\$6,679

Wine Cruise Holiday Cruise

For individual land packages, add to cruise-only price:
4 nights Zurich/Lucerne: \$1,680 in double; \$2,560 in single

Most Christmas Markets open during the last week of November until approximately Dec 22. Check with each country's tourist office for more information.

Cruise prices are per person in a Category E deluxe outside stateroom with window. To upgrade to a higher category, add per person:

AMACERTO & AMAPRIMA

CAT.	DECK	STATEROOM	SQ. FT.	ADD'L
D	Piano	Window	160 sq. ft.	\$449
CB	Violin	French Balcony	155 sq. ft.	\$1,299
CA/C	Violin & Cello	French Balcony	170 sq. ft.	\$1,899
BB	Cello	French/Outside Balcony	210 sq. ft.	\$2,749
BA	Violin	French/Outside Balcony	210 sq. ft.	\$2,999
AB	Cello	French/Outside Balcony	235 sq. ft.	\$3,299
AA	Violin	French/Outside Balcony	235 sq. ft.	\$3,599
AA+	Violin	French/Outside Balcony	290 sq. ft.	\$4,449
SS	Violin	French/Outside Balcony	300/350 sq. ft.	\$5,449

Note: Itinerary is subject to change and can be reserved as cruise only. For the most up-to-date information, please refer to the itinerary schedule provided with your final documents.

Port Charges: Additional \$320 per person

Single Supplement Cruise: 50% of twin price; AA+ and Suite 100% of twin price.

Airfare: Please see page 110 for air information.



Gengenbach Christmas Market and Advent Calendar, Germany

CHRISTMAS MARKETS ON THE RHINE

2 nights Amsterdam, Netherlands, 7-night Amsterdam to Basel, Switzerland river cruise & 2 nights Lucerne + 2 nights Zurich (or reverse)

Sip glühwein at Cologne's Christmas Market | Let the "Capital of Noël," Strasbourg, captivate you | Meander through the colorful markets of Heidelberg and Colmar | Marvel at the world's largest Advent calendar

ONBOARD CRUISE INCLUSIONS

- » 7-night cruise in elegantly appointed accommodations
- » Fine dining with a variety of choices
- » Unlimited hand-selected wine, beer and soft drinks with lunch and dinner
- » Multiple dining venues
- » Sip & Sail cocktail hour with complimentary wine, beer, spirits and soft drinks
- » Welcome Cocktail, Welcome Dinner, *La Chaîne des Rôtisseurs* Dinner, Captain's Cocktail and Gala Dinner
- » Professionally trained Wellness Host leading a variety of exercise classes
- » Live local entertainment
- » Unlimited complimentary Wi-Fi access

COMPLIMENTARY EXCURSIONS

- » Small group guided shore excursions with a variety of choices and activity levels, including gentle, regular and active walking tours
- » Hiking and biking tours
- » Exclusive Special Interest Tours
- » Visits to local Christmas Markets

LAND PACKAGE INCLUSIONS

- » 2 nights hotel in Amsterdam at the Barbizon Palace or Grand Hotel Krasnapolsky (or similar)
- » 2 nights hotel in Lucerne at the Hotel Schweizerhof Lucerne (or similar)
- » 2 nights hotel in Zurich at the Zurich Marriott Hotel (or similar) Daily breakfast
- » City tours and Lake Lucerne cruise
- » Portage service
- » Services of a professionally trained Cruise Manager throughout your cruise and land stay
- » Transfers between hotel and ship are included with the purchase of cruise and land package; airport transfers are included with the purchase of airfare from AmaWaterways

RIVER CRUISE & LAND ITINERARY

DAY	DESTINATION	INCLUDED EXCURSIONS
1	Amsterdam	Hotel check-in
2	Amsterdam	Walking tour
3	Amsterdam	Haarlem and transfer to ship
⚓ RIVER CRUISE EMBARKATION		
4	Amsterdam	Canal cruise Scenic cruising
5	Cologne	Scenic cruising; "Holy City" tour with cathedral and Christmas Market OR Cologne bike tour OR Kölsch beer tasting
6	Rhine Gorge Rüdesheim	Castles along the Rhine scenic cruising Wine tasting and Christmas Market OR Gondola ride and Christmas Market OR Rheingau bike tour and Christmas Market OR Vineyard hike Siegfried's Mechanical Musical Instrument Museum OR Rüdesheimer coffee
7	Ludwigshafen	"Romantic Heidelberg" excursion and Christmas Markets OR "Secrets of Speyer" tour and Christmas Market OR Heidelberg Philosopher's Path hike and Christmas Market OR Ladenburg bike tour
8	Strasbourg	"The Gem of the Alsace" tour and Christmas Markets OR Strasbourg bike tour Gengenbach Christmas Market and Advent calendar
9	Breisach	Colmar excursion and Christmas Markets OR Freiburg excursion with Christmas Market OR Breisach wine country bike tour
10	Basel	⚓ RIVER CRUISE DISEMBARKATION Basel highlights tour Transfer to Lucerne Lucerne walking tour and Christmas Market
11	Lucerne	Free time
12	Lucerne Zurich	Lake Lucerne cruise and transfer to Zurich Hotel check-in
13	Zurich	"Little Big City" tour and Christmas Market
14	Zurich	Return flight home

⚓ Embark ⚓ Disembark



Taste regional holiday specialties



◆ START | # NIGHTS HOTEL EXTENSION ◆ END | # NIGHTS HOTEL EXTENSION

RHINE CASTLES & SWISS ALPS CHRISTMAS

2 nights Amsterdam, Netherlands, 7-night Amsterdam to Basel, Switzerland river cruise & 3 nights Lake Como, Italy (or reverse)

Strasbourg Christmas Market, France

START DATE	START CITY	EMBARK DATE	SHIP NAME	7-NIGHT CRUISE	CRUISE/ LAND
Nov 22	Lake Como	Nov 25	AmaMora	\$3,599	\$5,039
Nov 29	Lake Como	Dec 2	AmaSerena	\$3,699	\$5,139
Nov 30	Amsterdam	Dec 2	AmaMora	\$3,699	\$5,889
Dec 6	Lake Como	Dec 9	AmaMora	\$3,699	\$5,139
Dec 7	Amsterdam	Dec 9	AmaSerena	\$3,699	\$5,889
Dec 13	Lake Como	Dec 16	AmaMora	\$3,699	\$5,139
Dec 14	Amsterdam	Dec 16	AmaSerena	\$3,699	\$5,889
Dec 20	🦉 Lake Como	Dec 23	AmaMora	\$3,699	\$5,139

🦉 New Year's Cruise

For individual land packages, add to cruise only price:
2 nights Amsterdam: \$750 in double; \$1,280 in single (only available as a pre-cruise for departures embarking in Amsterdam)
3 nights Lake Como: \$1,440 in double; \$2,040 in single

2024 DATES & PRICES (USD)						
START DATE	START CITY	EMBARK DATE	SHIP NAME	7-NIGHT CRUISE	13-NIGHT CRUISE/LAND	
Nov 24	Zurich	Nov 28	AmaSiena	\$3,599	\$5,279	
Nov 26	Amsterdam	Nov 28	AmaLucia	\$3,599	\$6,029	
Dec 1	Zurich	Dec 5	AmaLucia	\$3,699	\$5,379	
Dec 3	Amsterdam	Dec 5	AmaSiena	\$3,699	\$6,129	
Dec 5	Amsterdam	Dec 7	AmaCerto	\$3,699	\$6,129	
Dec 8	Zurich	Dec 12	AmaSiena	\$3,699	\$5,379	
Dec 9	Amsterdam	Dec 11	AmaPrima	\$3,699	\$6,129	
Dec 10	Amsterdam	Dec 12	AmaLucia	\$3,699	\$6,129	
Dec 10	Zurich	Dec 14	AmaCerto	\$3,699	\$5,379	
Dec 17	Amsterdam	Dec 19	AmaSiena	\$3,699	\$6,129	
Dec 19	Amsterdam	Dec 21	AmaCerto	\$3,699	\$6,129	

For individual land packages, add to cruise only price:

2 nights Amsterdam: \$750 in double; \$1,280 in single (only available as a pre-cruise for departures embarking in Amsterdam)

4 nights Zurich/Lucerne: \$1,680 in double; \$2,560 in single

Most Christmas Markets open during the last week of November until approximately Dec 22. Check with each country's tourist office for more information.

Cruise prices are per person in a Category E deluxe outside stateroom with window. To upgrade to a higher category, add per person:

AMACERTO, AMALUCIA, AMAPRIMA & AMASIENA

CAT.	DECK	STATEROOM	SQ. FT.	ADD'L
D	Piano	Window	160 sq. ft.	\$299
CB	Violin	French Balcony	155 sq. ft.	\$899
CA/C	Violin & Cello	French Balcony	170 sq. ft.	\$1,299
BB	Cello	French/Outside Balcony	210 sq. ft.	\$1,899
BA	Violin	French/Outside Balcony	210 sq. ft.	\$2,099
AB	Cello	French/Outside Balcony	235 sq. ft.	\$2,299
AA	Violin	French/Outside Balcony	235 sq. ft.	\$2,499
AA+	Violin	French/Outside Balcony	290 sq. ft.	\$3,099
SS	Violin	French/Outside Balcony	300/350 sq. ft.	\$3,799

Note: Itinerary is subject to change and can be reserved as cruise only. For the most up-to-date information, please refer to the itinerary schedule provided with your final documents.

Port Charges: Additional \$224 per person

Single Supplement Cruise: 50% of twin price; AA+ and Suite 100% of twin price.

Airfare: Please see page 110 for air information.



Dordogne River, Bordeaux, France

TASTE OF BORDEAUX

2 nights Bilbao, Spain + 2 nights San Sebastián, 7-night roundtrip Bordeaux, France river cruise & 2 nights Loire Valley + 1 night Paris

Sip Grand Cru Classé wines | Visit historic French châteaux | Immerse yourself in Spain's rich Basque culture | Enjoy an exclusive wine celebration in Bourg | Bike and hike through the scenic French countryside

ONBOARD CRUISE INCLUSIONS

- » 7-night cruise in elegantly appointed accommodations
- » Fine dining with a variety of choices
- » Unlimited hand-selected wine, beer and soft drinks with lunch and dinner
- » Multiple dining venues
- » Sip & Sail cocktail hour with complimentary wine, beer, spirits and soft drinks
- » Welcome Cocktail, Welcome Dinner, *La Chaîne des Rôtisseurs* Dinner, Captain's Cocktail and Gala Dinner
- » Professionally trained Wellness Host leading a variety of exercise classes
- » Live local entertainment
- » Unlimited complimentary Wi-Fi access

COMPLIMENTARY EXCURSIONS

- » Small group guided shore excursions with a variety of choices and activity levels, including gentle, regular and active walking tours
- » Hiking and biking tours
- » Exclusive Special Interest Tours
- » Bourg Wine Festival—an exclusive AmaWaterways experience

LAND PACKAGE INCLUSIONS

- » 2 nights hotel in Bilbao Hotel Ercilla de Bilbao (or similar)
- » 2 nights hotel in San Sebastián at the Catalonia Donosti (or similar)
- » 2 nights Château de Pray Loire Valley
- » 1 night hotel in Paris at the Pullman Charles de Gaulle (or similar)
- » Daily breakfast
- » City tours, Guggenheim Museum and châteaux visits
- » Portage service
- » Services of a professionally trained Cruise Manager throughout your cruise and land stay
- » Transfers between hotel and ship are included with the purchase of cruise and land package; airport transfers are included with the purchase of airfare from AmaWaterways

RIVER CRUISE & LAND ITINERARY

DAY	DESTINATION	INCLUDED EXCURSIONS
1	Bilbao	Hotel check-in
2	Bilbao	Guernica excursion, “A City of Contrasts” walking tour and introduction to tapas
3	Bilbao	Guggenheim Museum; transfer to San Sebastián
4	San Sebastián	Hotel check-in; Evening walk of Old Town
5	San Sebastián	“City by the Bay of Biscay” tour
5	Bordeaux	Transfer to Bordeaux via Bayonne
6	Bordeaux Libourne	RIVER CRUISE EMBARKATION Morning scenic cruising Saint-Émilion excursion and Grand Cru Classé wine tasting OR Saint-Émilion excursion OR Saint-Émilion bike tour
7	Libourne	Bastide and market visit OR Fronsac wine tasting OR Château Boutinet hike with wine and tapas tasting
8	Blaye	Citadel visit OR Blaye Chemin de Fer bike tour
	Bourg	Blaye to Bourg bike tour OR Bourg walking tour and Carriage Museum Exclusive wine festival
9	Cussac-Fort-Medoc	Medoc Grand Cru Classé wine tasting and scenic vineyard tour Margaux Vineyard hike and local specialties tasting OR Soulac-sur-Mer excursion
10	Cadillac	Roquetaillade Castle with Sauternes wine tasting OR Roquetaillade and Cadillac visit OR Cadillac bike tour
11	Bordeaux	UNESCO city tour and market tasting OR Bordeaux bike tour Bordeaux Cité du Vin (wine museum) visit OR Bassins de Lumières
12	Bordeaux Loire Valley/ Amboise	RIVER CRUISE DISEMBARKATION Transfer to Tours Hotel check-in
13	Amboise	Château de Chenonceau, Du Clos Lucé and Château d'Amboise
14	Amboise	Hotel check-out Château de Chambord and Blois
	Paris CDG	Transfer to Paris; Hotel check-in
15	Paris	Return flight home



Embark



Disembark



La Cité du Vin, Bordeaux, France



◆ START | # NIGHTS LAND PACKAGE ◆ END | # NIGHTS LAND PACKAGE



Enchanting Saint-Émilion, France

2024 DATES & PRICES (USD)

START DATE	START CITY	EMBARK DATE	SHIP NAME	7-NIGHT CRUISE	14-NIGHT CRUISE/LAND
Mar 10	Bilbao	Mar 14	AmaDolce	\$3,599	\$6,179
Mar 17	Bilbao	Mar 21	AmaDolce	\$3,699	\$6,279
Mar 24	Bilbao	Mar 28	AmaDolce	\$3,899	\$6,479
Mar 31	Bilbao	Apr 4	AmaDolce	\$4,099	\$6,679
Apr 7	Bilbao	Apr 11	AmaDolce	\$4,199	\$6,779
Apr 14	Bilbao	Apr 18	AmaDolce	\$4,299	\$6,879
Apr 21	Bilbao	Apr 25	AmaDolce	\$4,399	\$6,979
Apr 28	Bilbao	May 2	AmaDolce	\$4,499	\$7,079
May 5	Bilbao	May 9	AmaDolce	\$4,499	\$7,079
May 12	Bilbao	May 16	AmaDolce	\$4,499	\$7,079
May 19	Bilbao	May 23	AmaDolce	\$4,499	\$7,079
May 26	Bilbao	May 30	AmaDolce	\$4,499	\$7,079
Jun 2	Bilbao	Jun 6	AmaDolce	\$4,499	\$7,079
Jun 9	Bilbao	Jun 13	AmaDolce	\$4,499	\$7,079
Jun 16	Bilbao	Jun 20	AmaDolce	\$4,499	\$7,079
Jun 23	Bilbao	Jun 27	AmaDolce	\$4,499	\$7,079
Jun 30	Bilbao	Jul 4	AmaDolce	\$4,499	\$7,079
Jul 7	Bilbao	Jul 11	AmaDolce	\$4,499	\$7,079
Jul 14	Bilbao	Jul 18	AmaDolce	\$4,499	\$7,079
Jul 21	Bilbao	Jul 25	AmaDolce	\$4,499	\$7,079
Jul 28	Bilbao	Aug 1	AmaDolce	\$4,499	\$7,079
Aug 4	Bilbao	Aug 8	AmaDolce	\$4,499	\$7,079
Aug 11	Bilbao	Aug 15	AmaDolce	\$4,499	\$7,079
Aug 18	Bilbao	Aug 22	AmaDolce	\$4,599	\$7,179
Aug 25	Bilbao	Aug 29	AmaDolce	\$4,599	\$7,179
Sep 1	Bilbao	Sep 5	AmaDolce	\$4,599	\$7,179
Sep 8	Bilbao	Sep 12	AmaDolce	\$4,599	\$7,179
Sep 15	Bilbao	Sep 19	AmaDolce	\$4,599	\$7,179
Sep 22	Bilbao	Sep 26	AmaDolce	\$4,599	\$7,179
Sep 29	Bilbao	Oct 3	AmaDolce	\$4,499	\$7,079
Oct 6	Bilbao	Oct 10	AmaDolce	\$4,399	\$6,979
Oct 13	Bilbao	Oct 17	AmaDolce	\$4,299	\$6,879
Oct 20	Bilbao	Oct 24	AmaDolce	\$4,099	\$6,679
Oct 27	Bilbao	Oct 31	AmaDolce	\$3,899	\$6,479
Nov 3	Bilbao	Nov 7	AmaDolce	\$3,799	\$6,379

Wine Cruise

For individual land packages, add to cruise-only price:
4 nights Bilbao/San Sebastián: \$1,200 in double; \$1,760 in single
3 nights Loire Valley/Paris: \$1,380 in double; \$1,800 in single

Cruise prices are per person in a Category E deluxe outside stateroom with window. To upgrade to a higher category, add per person:

AMADOLCE

CAT.	DECK	STATEROOM	SQ. FT.	ADD'L
D	Piano	Window	170 sq. ft.	\$299
C	Violin & Cello	French Balcony	170 sq. ft.	\$1,299
B	Violin & Cello	French Balcony	170 sq. ft.	\$1,599
A	Violin	French Balcony	170 sq. ft.	\$1,699
A+	Violin	French Balcony	225 sq. ft.	\$2,699
S	Violin	French Balcony	255 sq. ft.	\$2,999

Note: Itinerary is subject to change and can be reserved as cruise only. For the most up-to-date information, please refer to the itinerary schedule provided with your final documents.

Port Charges: Additional \$224 per person

Single Supplement Cruise: 50% of twin price; A+ and Suite 100% of twin price.

Airfare: Please see page 110 for air information.

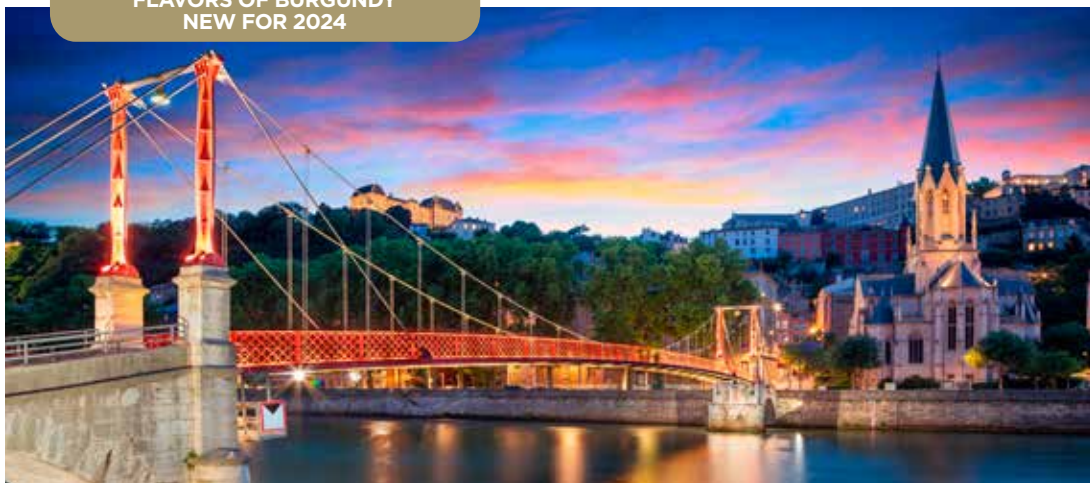

Lyon, France

FLAVORS OF BURGUNDY

3 nights Geneva, Switzerland, 7-night Lyon to Port of Dijon river cruise & 3 nights Paris, France (or reverse)

Taste your way through Lyon's famous Les Halles Market | Pedal along the Saône River through Dijon
Step into a fairytale at the moated Château de Cormatin and stroll through its garden | Sip Beaujolais, Mâconnais and Chalonaise wines | Visit the scenic island castle of Chillon

ONBOARD CRUISE INCLUSIONS

- » 7-night cruise in elegantly appointed accommodations
- » Fine dining with a variety of choices
- » Unlimited hand-selected wine, beer and soft drinks with lunch and dinner
- » Multiple dining venues
- » Sip & Sail cocktail hour with complimentary wine, beer, spirits and soft drinks
- » Welcome Cocktail, Welcome Dinner, *La Chaîne des Rôtisseurs* Dinner, Captain's Cocktail and Gala Dinner
- » Professionally trained Wellness Host leading a variety of exercise classes
- » Live local entertainment
- » Unlimited complimentary Wi-Fi access

COMPLIMENTARY EXCURSIONS

- » Small group guided shore excursions with a variety of choices and activity levels, including gentle, regular and active walking tours
- » Hiking and biking tours
- » Exclusive Special Interest Tours

LAND PACKAGE INCLUSIONS

- » 3 nights hotel in Geneva at the Hotel Rotary Geneva-MGallery (or similar)
- » 3 nights hotel in Paris at the Renaissance Arc de Triomphe Hotel (or similar)
- » Daily breakfast
- » City tours and a variety of excursions
- » Portage service
- » Services of a professionally trained Cruise Manager throughout your cruise and land stay
- » Transfers between hotel and ship are included with the purchase of cruise and land package; airport transfers are included with the purchase of airfare from AmaWaterways

RIVER CRUISE & LAND ITINERARY

DAY	DESTINATION	INCLUDED EXCURSIONS
1	Geneva	Hotel check-in
2	Geneva	"The Peace Capital" city tour Free afternoon
3	Geneva	Montreux and Chillon Castle visit
4	Geneva	Transfer to ship via Annecy
	Lyon	☀ RIVER CRUISE EMBARKATION
5	Lyon	"France's Culinary Capital" city tour OR Les Halles tasting tour OR Lyon bike tour Beaujolais wine tasting
6	Mâcon	"The South Burgundy City" Mâcon tour OR Cluny Abbey visit
	Tournus	Scenic cruising OR Mâcon-Tournus bike tour
7	Tournus	Tournus city tour & Abbey of Saint Philibert visit OR Château Cormatin OR Medieval Brancion
	Chalon-sur-Saône	Scenic cruising OR Tournus-Chalon bike tour OR Chalonaise wine tasting
8	Chalon-sur-Saône	Historic City tour OR Château de Couches
	Seurre	Scenic cruising OR bike tour Clos de Vougeot wine tasting
9	Seurre	Beaune excursion Scenic cruising OR Seurre-Dijon bike tour
10	Port of Dijon	Dijon city tour OR "Banks of the Saône" bike tour OR Château visit
11	Port of Dijon	⚓ RIVER CRUISE DISEMBARKATION TGV high-speed train to Paris
	Paris	Hotel check-in
12	Paris	"City of Light" tour
13	Paris	Evening Montmartre and illumination tour
14	Paris	Return flight home

☀ Embark

⚓ Disembark



Beaujolais winemaking region, France

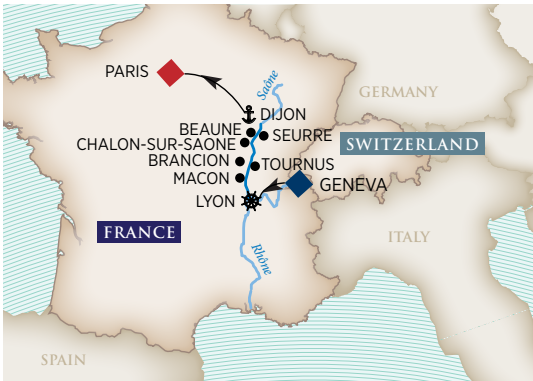

◆ START | # NIGHTS LAND PACKAGE ◆ END | # NIGHTS LAND PACKAGE



Walk along the cobblestone in Lyon, France



Chillon Castle, Geneva, Switzerland

2024 DATES & PRICES (USD)

START DATE	START CITY	EMBARK DATE	SHIP NAME	7-NIGHT CRUISE	13-NIGHT CRUISE/LAND
Apr 29	Paris	May 2	AmaCello	\$4,499	\$7,289
May 6	Geneva	May 9	AmaCello	\$4,499	\$7,289
May 27	Paris	May 30	AmaCello	\$4,499	\$7,289
Jun 3	Geneva	Jun 6	AmaCello	\$4,499	\$7,289
Jun 24	Paris	Jun 27	AmaCello	\$4,499	\$7,289
Jul 1	Geneva	Jul 4	AmaCello	\$4,499	\$7,289
Jul 22	Paris	Jul 25	AmaCello	\$4,499	\$7,289
Jul 29	Geneva	Aug 1	AmaCello	\$4,499	\$7,289
Aug 19	Paris	Aug 22	AmaCello	\$4,599	\$7,389
Aug 26	Geneva	Aug 29	AmaCello	\$4,599	\$7,389
Sep 16	Paris	Sep 19	AmaCello	\$4,599	\$7,389
Sep 23	Geneva	Sep 26	AmaCello	\$4,599	\$7,389

Wine Cruise

For individual land packages, add to cruise-only price:
3 nights Geneva: \$1,410 in double; \$2,010 in single
3 nights Paris: \$1,380 in double; \$2,160 in single

Cruise prices are per person in a Category E deluxe outside stateroom with window. To upgrade to a higher category, add per person:

AMACELLO

CAT.	DECK	STATEROOM	SQ. FT.	ADD'L
D	Piano	Window	170 sq. ft.	\$299
C	Violin & Cello	French Balcony	170 sq. ft.	\$1,299
B	Violin & Cello	French Balcony	170 sq. ft.	\$1,599
A	Violin	French Balcony	170 sq. ft.	\$1,699
S	Violin	French Balcony	255 sq. ft.	\$2,999

Note: Itinerary is subject to change and can be reserved as cruise only. For the most up-to-date information, please refer to the itinerary schedule provided with your final documents.

Port Charges: Additional \$224 per person

Single Supplement Cruise: 50% of twin price; Suite 100% of twin price.

Airfare: Please see page 110 for air information.



Eiffel Tower, Paris, France

IMPRESSIONS OF THE SEINE & PARIS

2 nights Paris, France, 7-night Paris to Le Havre river cruise & 3 nights St. Malo + 1 night Paris (or reverse)

Meander through Monet's gardens in Giverny; the romantic gardens of Château d'Acquigny; and Château de Harcourt Arboretum, one of the richest tree gardens in Europe | Explore the best of Brittany | Visit Normandy's WWII landing beaches | Bike through Le Havre

ONBOARD CRUISE INCLUSIONS

- » 7-night cruise in elegantly appointed accommodations
- » Fine dining with a variety of choices
- » Unlimited hand-selected wine, beer and soft drinks with lunch and dinner
- » Multiple dining venues
- » Sip & Sail cocktail hour with complimentary wine, beer, spirits and soft drinks
- » Welcome Cocktail, Welcome Dinner, *La Chaîne des Rôtisseurs* Dinner, Captain's Cocktail and Gala Dinner
- » Professionally trained Wellness Host leading a variety of exercise classes
- » Live local entertainment
- » Unlimited complimentary Wi-Fi access

COMPLIMENTARY EXCURSIONS

- » Small group guided shore excursions with a variety of choices and activity levels, including gentle, regular and active walking tours
- » Hiking and biking tours
- » Exclusive Special Interest Tours

LAND PACKAGE INCLUSIONS

- » 2 nights hotel Paris at the Maison Astor, Curio by Hilton (or similar)
- » 3 nights hotel in St. Malo at the Le Grand Be Hotel (or similar)
- » 1 night hotel in Paris at the Pullman Charles de Gaulle (or similar)
- » Daily breakfast
- » City tours and a variety of excursions
- » Portage service
- » Services of a professionally trained Cruise Manager throughout your cruise and land stay
- » Transfers between hotel and ship are included with the purchase of cruise and land package; airport transfers are included with the purchase of airfare from AmaWaterways

RIVER CRUISE & LAND ITINERARY

DAY	DESTINATION	INCLUDED EXCURSIONS
1	Paris	Hotel check-in
2	Paris	Hidden Paris tour and Atelier des Lumières
3	Paris	Montmartre tour
☀ RIVER CRUISE EMBARKATION		
4	Paris	"City of Light" tour OR Bike tour
5	Mantes-la-Jolie	Calvados cider and cheese tasting OR City tour with bee farm OR Château d'Anet
	La Roche-Guyon	Scenic cruising
6	Vernon	Monet's home and gardens in Giverny OR Bike tour OR Active walk to Giverny OR Château de la Roche Guyon and Gardens d'Acquigny
7	Rouen	Medieval Rouen walking tour OR Château de Bonnemare OR Tastes of Normandy Bike tour
8	Caudebec-en-Caux	Museo Seine OR Château d'Etelan Scenic cruising
	Le Havre	Bayeux & Caen tours OR Harcourt Arboretum, Chateau du Champ de Bataille and Le Bec Hellouin
9	Le Havre	Honfleur excursion OR Full-day Normandy Beaches* Le Havre city tour OR Le Havre "UNESCO City of Architects" tour OR Bike tour
⚓ RIVER CRUISE DISEMBARKATION		
10	Le Havre	
	St. Malo	Transfer to St. Malo with Fourgeres visit
11	St. Malo	St. Malo, Dinard and Dinan tours
12	St. Malo	Mont St. Michel tour
13	St. Malo	Transfer to Paris Airport Hotel with a visit to Chartres Cathedral
	Paris CDG	Hotel check-in
14	Paris	Return flight home

☀ Embark ⚓ Disembark

* Not combinable with other tours on this day.



Mont St. Michel, France

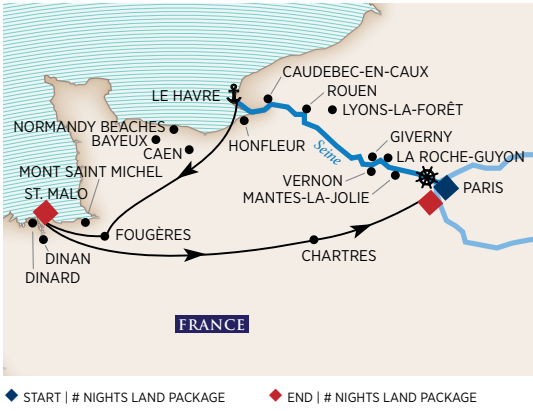

2024 DATES & PRICES (USD)					
START DATE	START CITY	EMBARK DATE	SHIP NAME	7-NIGHT CRUISE	13-NIGHT CRUISE/LAND
Mar 28	Paris	Mar 8	AmaDante	\$3,899	\$6,519
Apr 2	Paris	Apr 6	AmaDante	\$4,099	\$6,719
Apr 25	Paris	Apr 27	AmaDante	\$4,399	\$7,019
Apr 30	Paris	May 4	AmaDante	\$4,499	\$7,119
May 23	Paris	May 25	AmaDante	\$4,499	\$7,119
May 28	Paris	Jun 1	AmaDante	\$4,499	\$7,119
Jun 20	Paris	Jun 22	AmaDante	\$4,499	\$7,119
Jun 25	Paris	Jun 29	AmaDante	\$4,499	\$7,119
Jul 18	Paris	Jul 20	AmaDante	\$4,499	\$7,119
Jul 23	Paris	Jul 27	AmaDante	\$4,499	\$7,119
Aug 15	Paris	Aug 17	AmaDante	\$4,499	\$7,119
Aug 20	Paris	Aug 24	AmaDante	\$4,599	\$7,219
Sep 12	Paris	Sep 14	AmaDante	\$4,599	\$7,219
Sep 17	Paris	Sep 21	AmaDante	\$4,599	\$7,219
Oct 10	Paris	Oct 12	AmaDante	\$4,399	\$7,019
Oct 15	Paris	Oct 19	AmaDante	\$4,299	\$6,919



Bayeux, France



Dinan, France

For individual land packages, add to cruise-only price:
2 nights Paris: \$900 in double; \$1,340 in single (only available pre-cruise for departures embarking in Paris)
4 nights St. Malo/Paris: \$1,730 in double; \$2,320 in single

Cruise prices are per person in a Category E deluxe outside stateroom with window. To upgrade to a higher category, add per person:

AMADANTE

CAT.	DECK	STATEROOM	SQ. FT.	ADD'L
D	Piano	Window	170 sq. ft.	\$299
C	Violin & Cello	French Balcony	170 sq. ft.	\$1,299
B	Violin & Cello	French Balcony	170 sq. ft.	\$1,599
A	Violin	French Balcony	170 sq. ft.	\$1,699
A+	Violin	French Balcony	225 sq. ft.	\$2,699
S	Violin	French Balcony	255 sq. ft.	\$2,999

Note: Itinerary is subject to change and can be reserved as cruise only. For the most up-to-date information, please refer to the itinerary schedule provided with your final documents.

Port Charges: Additional \$224 per person

Single Supplement Cruise: 50% of twin price; A+ and Suite 100% of twin price.

Airfare: Please see page 110 for air information.



Les Andelys, France

PARIS & NORMANDY

2 nights Paris, France & 7-night roundtrip Paris river cruise

Visit Normandy's historic WWII beaches | Witness the beauty of Monet's home and gardens in Giverny
Admire Château Malmaison | See the iconic sights of Paris, "City of Light" | Be inspired by the colorful harbor town, Honfleur | Hike to Château Gaillard | Go on an artist's walk through Auvers-sur-Oise

ONBOARD CRUISE INCLUSIONS

- » 7-night cruise in elegantly appointed accommodations
- » Fine dining with a variety of choices
- » Unlimited hand-selected wine, beer and soft drinks with lunch and dinner
- » Multiple dining venues
- » Sip & Sail cocktail hour with complimentary wine, beer, spirits and soft drinks
- » Welcome Cocktail, Welcome Dinner, *La Chaîne des Rôtisseurs* Dinner, Captain's Cocktail and Gala Dinner
- » Professionally trained Wellness Host leading a variety of exercise classes
- » Live local entertainment
- » Unlimited complimentary Wi-Fi access

COMPLIMENTARY EXCURSIONS

- » Small group guided shore excursions with a variety of choices and activity levels, including gentle, regular and active walking tours
- » Hiking and biking tours
- » Exclusive Special Interest Tours

LAND PACKAGE INCLUSIONS

- » 2 nights hotel Paris at the Renaissance Arc de Triomphe (or similar)
- » Daily breakfast
- » City tour, Montmartre and Atelier des Lumières
- » Portage service
- » Services of a professionally trained Cruise Manager throughout your cruise and land stay
- » Transfers between hotel and ship are included with the purchase of cruise and land package; airport transfers are included with the purchase of airfare from AmaWaterways

RIVER CRUISE & LAND ITINERARY

DAY	DESTINATION	INCLUDED EXCURSIONS
1	Paris	Hotel check-in
2	Paris	Hidden Paris tour and Atelier des Lumières
3	Paris	Montmartre tour
⚓ RIVER CRUISE EMBARKATION		
4	Les Andelys	Château Gaillard OR Les Andelys bike tour OR Château Gaillard hike Scenic cruising
5	Le Havre	Honfleur excursion Le Havre "UNESCO City of Architects" tour OR Bike tour
6	Le Havre	Normandy U.S. Landing Beaches OR Normandy British and Canadian Landing Beaches OR Full-day Pays d'Auge
	Caudebec-en-Caux	Museo Seine
7	Rouen	Medieval Rouen walking tour OR Rouen bike tour OR Tastes of Normandy Bonnemare Castle visit
8	Vernon	Scenic cruising Monet's home and gardens in Giverny* OR Château de Bizy tour OR Giverny bike tour
9	Paris	Artist's walk of Auvers-sur-Oise OR Chateau Malmaison tour OR Bike tour Paris "City of Light" tour
10	Paris	⚓ RIVER CRUISE DISEMBARKATION
⚓ Embark ⚓ Disembark		

* Note: Monet's Gardens may be closed; therefore, an alternative tour will operate instead.



Arromanches Les Bains Landing Beaches, France

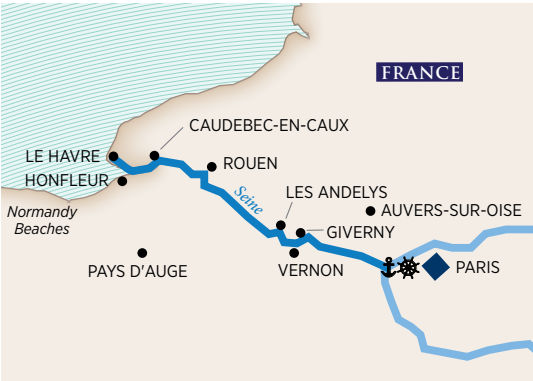

◆ START | # NIGHTS LAND PACKAGE

For individual and packages, add to cruise-only price:
2 nights Paris: \$900 in double; \$1,340 in single

Cruise prices are per person in a Category E deluxe outside stateroom with window. To upgrade to a higher category, add per person:

AMADANTE & AMALYRA

CAT.	DECK	STATEROOM	SQ. FT.	ADD'L
D	Piano	Window	170 sq. ft.	\$299
C	Violin & Cello	French Balcony	170 sq. ft.	\$1,299
B	Violin & Cello	French Balcony	170 sq. ft.	\$1,599
A	Violin	French Balcony	170 sq. ft.	\$1,699
A+	Violin	French Balcony	225 sq. ft.	\$2,699
S	Violin	French Balcony	255 sq. ft.	\$2,999

Note: Itinerary is subject to change and can be reserved as cruise only. For the most up-to-date information, please refer to the itinerary schedule provided with your final documents.

Port Charges: Additional \$224 per person

Single Supplement Cruise: 50% of twin price; A+ and Suite 100% of twin price.

Airfare: Please see page 110 for air information.

SEE MORE OF FRANCE

Select departures may be combined with
Colors of Provence (page 84)
Ask for availability

2024 DATES & PRICES (USD)					
START DATE	START CITY	EMBARK DATE	SHIP NAME	7-NIGHT CRUISE	9-NIGHT CRUISE/LAND
Mar 12	Paris	Mar 14	AmaLyra	\$3,599	\$4,499
Mar 14	Paris	Mar 16	AmaDante	\$3,599	\$4,499
Mar 19	Paris	Mar 21	AmaLyra	\$3,699	\$4,599
Mar 21	Paris	Mar 23	AmaDante	\$3,699	\$4,599
Mar 26	Paris	Mar 28	AmaLyra	\$3,899	\$4,799
Apr 2	Paris	Apr 4	AmaLyra	\$4,099	\$4,999
Apr 9	Paris	Apr 11	AmaLyra	\$4,199	\$5,099
Apr 11	Paris	Apr 13	AmaDante	\$4,199	\$5,099
Apr 16	Paris	Apr 18	AmaLyra	\$4,299	\$5,199
Apr 18	Paris	Apr 20	AmaDante	\$4,299	\$5,199
Apr 23	Paris	Apr 25	AmaLyra	\$4,399	\$5,299
Apr 30	Paris	May 2	AmaLyra	\$4,499	\$5,399
May 7	Paris	May 9	AmaLyra	\$4,499	\$5,399
May 9	Paris	May 11	AmaDante	\$4,499	\$5,399
May 14	Paris	May 16	AmaLyra	\$4,499	\$5,399
May 16	Paris	May 18	AmaDante	\$4,499	\$5,399
May 21	Paris	May 23	AmaLyra	\$4,499	\$5,399
May 28	Paris	May 30	AmaLyra	\$4,499	\$5,399
Jun 6	Paris	Jun 8	AmaDante	\$4,499	\$5,399
Jun 11	Paris	Jun 13	AmaLyra	\$4,499	\$5,399
Jun 13	Paris	Jun 15	AmaDante	\$4,499	\$5,399
Jun 25	Paris	Jun 27	AmaLyra	\$4,499	\$5,399
Jul 2	Paris	Jul 4	AmaLyra	\$4,499	\$5,399
Jul 4	Paris	Jul 6	AmaDante	\$4,499	\$5,399
Jul 11	Paris	Jul 13	AmaDante	\$4,499	\$5,399
Jul 16	Paris	Jul 18	AmaLyra	\$4,499	\$5,399
Jul 23	Paris	Jul 25	AmaLyra	\$4,499	\$5,399
Jul 30	Paris	Aug 1	AmaLyra	\$4,499	\$5,399
Aug 1	Paris	Aug 3	AmaDante	\$4,499	\$5,399
Aug 6	Paris	Aug 8	AmaLyra	\$4,499	\$5,399
Aug 8	Paris	Aug 10	AmaDante	\$4,499	\$5,399
Aug 13	Paris	Aug 15	AmaLyra	\$4,499	\$5,399
Aug 20	Paris	Aug 22	AmaLyra	\$4,599	\$5,499
Aug 27	Paris	Aug 29	AmaLyra	\$4,599	\$5,499
Aug 29	Paris	Aug 31	AmaDante	\$4,599	\$5,499
Sep 3	Paris	Sep 5	AmaLyra	\$4,599	\$5,499
Sep 5	Paris	Sep 7	AmaDante	\$4,599	\$5,499
Sep 10	Paris	Sep 12	AmaLyra	\$4,599	\$5,499
Sep 24	Paris	Sep 26	AmaLyra	\$4,599	\$5,499
Sep 26	Paris	Sep 28	AmaDante	\$4,599	\$5,499
Oct 1	Paris	Oct 3	AmaLyra	\$4,499	\$5,399
Oct 3	Paris	Oct 5	AmaDante	\$4,499	\$5,399
Oct 8	Paris	Oct 10	AmaLyra	\$4,399	\$5,299
Oct 15	Paris	Oct 17	AmaLyra	\$4,299	\$5,199
Oct 22	Paris	Oct 24	AmaLyra	\$4,099	\$4,999
Oct 24	Paris	Oct 26	AmaDante	\$4,099	\$4,999
Oct 29	Paris	Oct 31	AmaLyra	\$3,899	\$4,799
Oct 31	Paris	Nov 2	AmaDante	\$3,899	\$4,799
Nov 2	Paris	Nov 4	AmaLyra	\$3,799	\$4,699

Wine Cruise

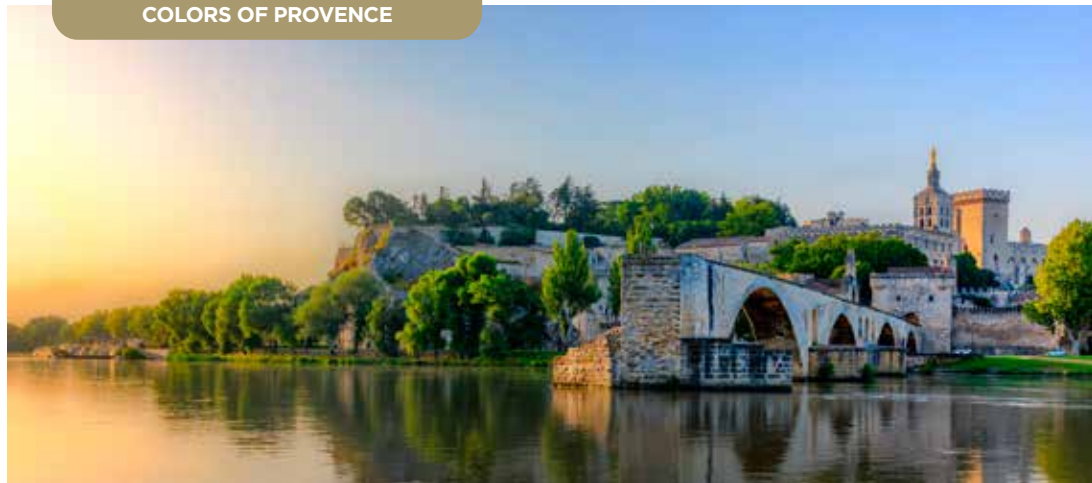

Avignon, France

COLORS OF PROVENCE

3 nights Paris, France, 7-night Lyon to Arles river cruise & 3 nights Barcelona, Spain (or reverse)

Explore Lyon, France's "Culinary Capital" | Ride a vintage steam train through scenic landscapes | Go truffle hunting in Grignan | See where Van Gogh painted *Starry Night* in Arles | Imbibe in local vintages like Beaujolais and Côtes du Rhône | Learn the art of chocolate and wine pairing

ONBOARD CRUISE INCLUSIONS

- » 7-night cruise in elegantly appointed accommodations
- » Fine dining with a variety of choices
- » Unlimited hand-selected wine, beer and soft drinks with lunch and dinner
- » Multiple dining venues
- » Sip & Sail cocktail hour with complimentary wine, beer, spirits and soft drinks
- » Welcome Cocktail, Welcome Dinner, *La Chaîne des Rôtisseurs* Dinner, Captain's Cocktail and Gala Dinner
- » Professionally trained Wellness Host leading a variety of exercise classes
- » Live local entertainment
- » Unlimited complimentary Wi-Fi access

COMPLIMENTARY EXCURSIONS

- » Small group guided shore excursions with a variety of choices and activity levels, including gentle, regular and active walking tours
- » Hiking and biking tours
- » Exclusive Special Interest Tours

LAND PACKAGE INCLUSIONS

- » 3 nights hotel Paris at the Renaissance Arc de Triomphe (or similar)
- » 3 nights hotel Barcelona at Renaissance Barcelona (or similar)
- » Daily breakfast
- » City tours and a variety of excursions
- » Portage service
- » Services of a professionally trained Cruise Manager throughout your cruise and land stay
- » Transfers between hotel and ship are included with the purchase of cruise and land package; airport transfers are included with the purchase of airfare from AmaWaterways

RIVER CRUISE & LAND ITINERARY

DAY	DESTINATION	INCLUDED EXCURSIONS
1	Paris	Hotel check-in
2	Paris	"City of Light" tour
3	Paris	Evening Montmartre and illumination tour
4	Paris Lyon	TGV high-speed train to Lyon Taste of Lyon
☀ RIVER CRUISE EMBARKATION		
5	Lyon	City tour OR Les Halles Market tour OR Lyon bike tour Free time
6	Lyon Vienne	Beaujolais tasting Scenic cruising Free Time
7	Vienne	"Footsteps of Ancient Romans" walking tour OR Mount Pipet hike OR ViaRhôna bike tour
8	Tournon	Steam train ride OR Red wine and chocolate tasting OR Tain l'Hermitage hike and wine tasting
9	Avignon	Walking tour and Papal Palace OR Tastes of Avignon OR Avignon bike tour Pont du Gard OR Grignan truffle farm visit Evening illuminated cruise to illuminated Pont d'Avignon
10	Arles	Arles walking tour OR Bike tour OR Van Gogh walking tour Les Baux
11	Arles Barcelona	⚓ RIVER CRUISE DISEMBARKATION TGV train to Barcelona Hotel check-in
12	Barcelona	"The Best of Barcelona" tour
13	Barcelona	"The Mountains and Abbey of Montserrat" excursion
14	Barcelona	Return flight home



Embark



Disembark



Provence, France



◆ START | # NIGHTS LAND PACKAGE ◆ END | # NIGHTS LAND PACKAGE

For individual land packages, add to cruise-only price:
3 nights Paris: \$1,380 in double; \$2,160 in single
3 nights Barcelona: \$1,170 in double; \$1,620 in single

Cruise prices are per person in a Category E deluxe outside stateroom with window. To upgrade to a higher category, add per person:

AMAKRISTINA

CAT.	DECK	STATEROOM	SQ. FT.	ADD'L
D	Piano	Window	160 sq. ft.	\$299
CB	Violin	French Balcony	155 sq. ft.	\$899
CA/C	Violin & Cello	French Balcony	170 sq. ft.	\$1,299
BB	Cello	French/Outside Balcony	210 sq. ft.	\$1,899
BA	Violin	French/Outside Balcony	210 sq. ft.	\$2,099
AB	Cello	French/Outside Balcony	235 sq. ft.	\$2,299
AA	Violin	French/Outside Balcony	235 sq. ft.	\$2,499
AA+	Violin	French/Outside Balcony	290 sq. ft.	\$3,099
SS	Violin	French/Outside Balcony	300/350 sq. ft.	\$3,799

Note: Itinerary is subject to change and can be reserved as cruise only. For the most up-to-date information, please refer to the itinerary schedule provided with your final documents.

Port Charges: Additional \$224 per person

Single Supplement Cruise: 50% of twin price; AA+ and Suite 100% of twin price.

Airfare: Please see page 110 for air information.

2024 DATES & PRICES (USD)						
START DATE	START CITY	EMBARK DATE	SHIP NAME	7-NIGHT CRUISE	13-NIGHT CRUISE/LAND	
Mar 11	Paris	Mar 14	AmaKristina	\$3,599	\$6,149	
Mar 18	Barcelona	Mar 21	AmaKristina	\$3,699	\$6,249	🍷
Mar 25	Paris	Mar 28	AmaKristina	\$3,899	\$6,449	
Apr 1	Barcelona	Apr 4	AmaKristina	\$4,099	\$6,649	🍷
Apr 8	Paris	Apr 11	AmaKristina	\$4,199	\$6,749	
Apr 15	Barcelona	Apr 18	AmaKristina	\$4,299	\$6,849	
Apr 22	Paris	Apr 25	AmaKristina	\$4,399	\$6,949	
Apr 29	Barcelona	May 2	AmaKristina	\$4,499	\$7,049	
May 6	Paris	May 9	AmaKristina	\$4,499	\$7,049	
May 13	Barcelona	May 16	AmaKristina	\$4,499	\$7,049	
May 20	Paris	May 23	AmaKristina	\$4,499	\$7,049	
May 27	Barcelona	May 30	AmaKristina	\$4,499	\$7,049	
Jun 3	Paris	Jun 6	AmaKristina	\$4,499	\$7,049	
Jun 10	Barcelona	Jun 13	AmaKristina	\$4,499	\$7,049	
Jun 17	Paris	Jun 20	AmaKristina	\$4,499	\$7,049	
Jun 24	Barcelona	Jun 27	AmaKristina	\$4,499	\$7,049	
Jul 1	Paris	Jul 4	AmaKristina	\$4,499	\$7,049	
Jul 8	Barcelona	Jul 11	AmaKristina	\$4,499	\$7,049	🍷
Jul 15	Paris	Jul 18	AmaKristina	\$4,499	\$7,049	
Jul 22	Barcelona	Jul 25	AmaKristina	\$4,499	\$7,049	
Jul 29	Paris	Aug 1	AmaKristina	\$4,499	\$7,049	
Aug 5	Barcelona	Aug 8	AmaKristina	\$4,499	\$7,049	
Aug 12	Paris	Aug 15	AmaKristina	\$4,499	\$7,049	
Aug 19	Barcelona	Aug 22	AmaKristina	\$4,599	\$7,149	
Aug 26	Paris	Aug 29	AmaKristina	\$4,599	\$7,149	
Sep 2	Barcelona	Sep 5	AmaKristina	\$4,599	\$7,149	
Sep 9	Paris	Sep 12	AmaKristina	\$4,599	\$7,149	
Sep 23	Paris	Sep 26	AmaKristina	\$4,599	\$7,149	
Sep 30	Barcelona	Oct 3	AmaKristina	\$4,499	\$7,049	
Oct 7	Paris	Oct 10	AmaKristina	\$4,399	\$6,949	
Oct 14	Barcelona	Oct 17	AmaKristina	\$4,299	\$6,849	
Oct 21	Paris	Oct 24	AmaKristina	\$4,099	\$6,649	
Oct 28	Barcelona	Oct 31	AmaKristina	\$3,899	\$6,449	
Nov 4	Paris	Nov 7	AmaKristina	\$3,799	\$6,349	
Nov 11	Barcelona	Nov 14	AmaKristina	\$3,799	\$6,349	🍷
Nov 18	Paris	Nov 21	AmaKristina	\$3,799	\$6,349	🍷
Nov 25	Barcelona	Nov 28	AmaKristina	\$3,799	\$6,349	🍷
Dec 2	Paris	Dec 5	AmaKristina	\$3,799	\$6,349	🍷
Dec 9	Barcelona	Dec 12	AmaKristina	\$3,799	\$6,349	🍷
Dec 16	Paris	Dec 19	AmaKristina	\$3,799	\$6,349	🍷
Dec 23	Barcelona	Dec 26	AmaKristina	\$3,799	\$6,349	🍷

🍷 Wine Cruise 🏠 Holiday Cruise 🎆 New Year's Cruise

SEE MORE OF FRANCE

Select departures may be combined with
Paris & Normandy (page 82)

Ask for availability



Tournus, France

ESSENCE OF BURGUNDY & PROVENCE

3 nights Geneva, Switzerland, 7-night Chalon-sur-Saône to Arles river cruise & 3 nights Nice, France (or reverse)

Visit Chillon Castle, Geneva's lakeside medieval fortress | Discover Annecy, the "Pearl of the French Alps" | Take a spine-tingling "ghost walk" in Viviers | Explore Tournus, one of France's most important monastic towns | Wander the streets of Monte Carlo with its glamorous casino

ONBOARD CRUISE INCLUSIONS

- » 7-night cruise in elegantly appointed accommodations
- » Fine dining with a variety of choices
- » Unlimited hand-selected wine, beer and soft drinks with lunch and dinner
- » Multiple dining venues
- » Sip & Sail cocktail hour with complimentary wine, beer, spirits and soft drinks
- » Welcome Cocktail, Welcome Dinner, *La Chaîne des Rôtisseurs* Dinner, Captain's Cocktail and Gala Dinner
- » Professionally trained Wellness Host leading a variety of exercise classes
- » Live local entertainment
- » Unlimited complimentary Wi-Fi access

COMPLIMENTARY EXCURSIONS

- » Small group guided shore excursions with a variety of choices and activity levels, including gentle, regular and active walking tours
- » Hiking and biking tours
- » Exclusive Special Interest Tours

LAND PACKAGE INCLUSIONS

- » 3 nights hotel in Geneva at the Hotel Rotary Geneva-MGGallery (or similar)
- » 3 nights hotel in Nice at the Hyatt Regency Nice (or similar)
- » Daily breakfast
- » City tours and a variety of excursions
- » Portage service
- » Services of a professionally trained Cruise Manager throughout your cruise and land stay
- » Transfers between hotel and ship are included with the purchase of cruise and land package; airport transfers are included with the purchase of airfare from AmaWaterways

RIVER CRUISE & LAND ITINERARY

DAY	DESTINATION	INCLUDED EXCURSIONS
1	Geneva	Hotel check-in
2	Geneva	"The Peace Capital" city tour
3	Geneva	"Pearl of the French Alps" Annecy excursion Chillon Castle visit
4	Geneva Port of Dijon	Transfer to ship via Dijon & Bourg-en-Bresse RIVER CRUISE EMBARKATION
5	Chalon-sur-Saône Tournus	Historic city tour OR Beaune walking tour Scenic cruising OR Chalonnaise wine tasting OR Chalon-Tournus bike tour
6	Tournus Mâcon	Tournus city tour & Abbey of Saint Philibert visit OR Château Cormatin OR Medieval Brancion Scenic cruising OR Tournus-Macon bike tour OR Maconnais wine tasting
7	Mâcon	"The South Burgundy City" Mâcon tour OR Cluny Abbey visit OR Bike tour Scenic cruising OR Beaujolais wine tasting
8	Lyon Vienne	"France's Culinary Capital" city tour OR Vieux Lyon walk and tasting tour OR Lyon bike tour Scenic cruising Vienne walking tour OR ViaRhôna bike tour OR Mount Pipet hike
9	Viviers	Viviers walking tour OR Bike tour OR Grignan truffle farm visit OR Viviers hike "Ghost Walk" of Viviers
10	Avignon Arles	Walking tour and Papal Palace OR Tastes of Avignon Arles walking tour OR Van Gogh walking tour OR Arles bike tour
11	Arles Aix-en-Provence Nice	RIVER CRUISE DISEMBARKATION Transfer to Nice Hotel check-in
12	Nice	Nice city tour
13	Nice	Eze & Monaco excursion
14	Nice	Return flight home

⚓ Embark

⚓ Disembark



Lyon, France

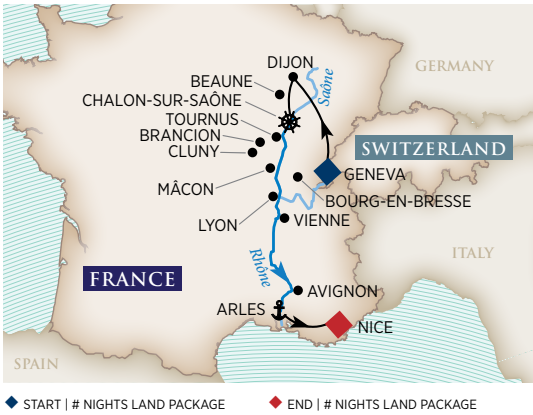

Château Cormatin, France



Dijon, France

2024 DATES & PRICES (USD)						
START DATE	START CITY	EMBARK DATE	SHIP NAME	7-NIGHT CRUISE	13-NIGHT CRUISE/LAND	
Mar 11	Nice	Mar 14	AmaCello	\$3,599	\$6,329	
Mar 18	Geneva	Mar 21	AmaCello	\$3,699	\$6,429	
Mar 25	Nice	Mar 28	AmaCello	\$3,899	\$6,629	
Apr 1	Geneva	Apr 4	AmaCello	\$4,099	\$6,829	
Apr 8	Nice	Apr 11	AmaCello	\$4,199	\$6,929	
Apr 15	Geneva	Apr 18	AmaCello	\$4,299	\$7,029	
Apr 22	Nice	Apr 25	AmaCello	\$4,399	\$7,129	
May 13	Geneva	May 16	AmaCello	\$4,499	\$7,229	
May 20	Nice	May 23	AmaCello	\$4,499	\$7,229	
Jun 10	Geneva	Jun 13	AmaCello	\$4,499	\$7,229	
Jun 17	Nice	Jun 20	AmaCello	\$4,499	\$7,229	
Jul 8	Geneva	Jul 11	AmaCello	\$4,499	\$7,229	
Jul 15	Nice	Jul 18	AmaCello	\$4,499	\$7,229	
Aug 5	Geneva	Aug 8	AmaCello	\$4,499	\$7,229	
Aug 12	Nice	Aug 15	AmaCello	\$4,499	\$7,229	
Sep 2	Geneva	Sep 5	AmaCello	\$4,599	\$7,329	
Sep 30	Geneva	Oct 3	AmaCello	\$4,499	\$7,229	
Oct 7	Nice	Oct 10	AmaCello	\$4,399	\$7,129	
Oct 28	Geneva	Oct 31	AmaCello	\$3,899	\$6,629	
Nov 4	Nice	Nov 7	AmaCello	\$3,799	\$6,529	

Wine Cruise

For individual land packages, add to cruise-only price:
3 nights Geneva: \$1,410 in double; \$2,010 in single
3 nights Nice: \$1,320 in double; \$1,980 in single

Cruise prices are per person in a Category E deluxe outside stateroom with window. To upgrade to a higher category, add per person:

AMACELLO

CAT.	DECK	STATEROOM	SQ. FT.	ADD'L
D	Piano	Window	170 sq. ft.	\$299
C	Violin & Cello	French Balcony	170 sq. ft.	\$1,299
B	Violin & Cello	French Balcony	170 sq. ft.	\$1,599
A	Violin	French Balcony	170 sq. ft.	\$1,699
S	Violin	French Balcony	255 sq. ft.	\$2,999

Note: Itinerary is subject to change and can be reserved as cruise only. For the most up-to-date information, please refer to the itinerary schedule provided with your final documents.

Port Charges: Additional \$224 per person

Single Supplement Cruise: 50% of twin price; Suite 100% of twin price.

Airfare: Please see page 110 for air information.



Vineyards along the Douro River

ENTICING DOURO

3 nights Lisbon, Portugal & 7-night roundtrip Porto river cruise

Taste traditional Portuguese cuisine and Port at historic sites | Enjoy an authentic flamenco show | Cruise through the UNESCO-designated Douro River Valley | Marvel at Sintra's 19th-century Pena Palace and Tomar Castle | Visit the beautiful Mateus Palace and Gardens

ONBOARD CRUISE INCLUSIONS

- » 7-night cruise in elegantly appointed accommodations
- » All fine dining on board
- » Unlimited hand-selected wine, beer and soft drinks with lunch and dinner
- » Sip & Sail cocktail hour with complimentary wine, beer, spirits and soft drinks
- » Welcome Cocktail, Welcome Dinner, *La Chaîne des Rôtisseurs* Dinner, Captain's Cocktail and Gala Dinner
- » Live local entertainment
- » Unlimited complimentary Wi-Fi access

COMPLIMENTARY EXCURSIONS

- » Small group guided shore excursions with a variety of choices and activity levels, including gentle, regular and active walking tours
- » Hiking tours
- » Exclusive Special Interest Tours

LAND PACKAGE INCLUSIONS

- » 3 nights hotel in Lisbon at the Intercontinental Lisbon (or similar)
- » Daily breakfast
- » City tours, Pena National Palace and Tomar Castle
- » Portage service
- » Services of a professionally trained Cruise Manager throughout your cruise and land stay
- » Transfers between hotel and ship are included with the purchase of cruise and land package; airport transfers are included with the purchase of airfare from AmaWaterways

RIVER CRUISE & LAND ITINERARY

DAY	DESTINATION	INCLUDED EXCURSIONS
1	Lisbon	Hotel check-in
2	Lisbon	"City of Seven Hills" tour
3	Lisbon	Royal Sintra excursion with Pena Palace visit
4	Lisbon	Transfer via motorcoach to Porto Tomar castle visit
	Porto	 RIVER CRUISE EMBARKATION
5	Entre-os-Rios	Lunch at a local quinta
6	Régua Pinhão	Mateus Palace and Gardens Local quinta wine tasting
7	Vega de Terrón	Salamanca excursion
8	Barca d'Alva	Castelo Rodrigo tour with tasting of regional fare OR Castelo Rodrigo hike with tasting of regional fare
	Pinhão	Quinta de Avesada dinner
9	Régua	Lamego tour and Bólas tasting OR Holy Staircase hike and Bólas tasting
10	Porto	"City of Bridges" tour and Port wine tasting OR Porto hike with Port wine tasting Free afternoon
11	Porto	 RIVER CRUISE DISEMBARKATION

 Embark

 Disembark



Sample regional fare, Castelo Rodrigo, Portugal



Porto, Portugal



◆ START | # NIGHTS LAND PACKAGE

Cruise prices are per person in a Category E deluxe outside stateroom with window. To upgrade to a higher category, add per person:

AMADOURO

CAT.	DECK	STATEROOM	SQ. FT.	ADD'L
D	Douro	Window	161 sq. ft.	\$299
C	Porto	French Balcony	161 sq. ft.	\$1,299
B	Lisbon	Outside Balcony	215 sq. ft.	\$1,899
A	Porto	Outside Balcony	215 sq. ft.	\$2,199
S	Porto	Outside Balcony	323 sq. ft.	\$3,899

Note: Itinerary is subject to change and can be reserved as cruise only. For the most up-to-date information, please refer to the itinerary schedule provided with your final documents.

Port Charges: Additional \$224 per person

Single Supplement Cruise: 50% of twin price; Suite 100% of twin price.

Airfare: Please see page 110 for air information.



Relax and enjoy the Douro's glorious views

2024 DATES & PRICES (USD)						
START DATE	START CITY	EMBARK DATE	SHIP NAME	7-NIGHT CRUISE	10-NIGHT CRUISE/LAND	
Mar 20	Lisbon	Mar 23	AmaDouro	\$3,599	\$4,499	
Mar 27	Lisbon	Mar 30	AmaDouro	\$3,699	\$4,599	
Apr 3	Lisbon	Apr 6	AmaDouro	\$3,799	\$4,699	
Apr 10	Lisbon	Apr 13	AmaDouro	\$3,899	\$4,799	
Apr 17	Lisbon	Apr 20	AmaDouro	\$4,099	\$4,999	
Apr 24	Lisbon	Apr 27	AmaDouro	\$4,299	\$5,199	
May 1	Lisbon	May 4	AmaDouro	\$4,299	\$5,199	
May 8	Lisbon	May 11	AmaDouro	\$4,299	\$5,199	
May 15	Lisbon	May 18	AmaDouro	\$4,299	\$5,199	
May 22	Lisbon	May 25	AmaDouro	\$4,299	\$5,199	
May 29	Lisbon	Jun 1	AmaDouro	\$4,299	\$5,199	
Jun 5	Lisbon	Jun 8	AmaDouro	\$4,299	\$5,199	
Jun 12	Lisbon	Jun 15	AmaDouro	\$4,299	\$5,199	
Jun 19	Lisbon	Jun 22	AmaDouro	\$4,299	\$5,199	
Jun 26	Lisbon	Jun 29	AmaDouro	\$4,299	\$5,199	
Jul 3	Lisbon	Jul 6	AmaDouro	\$4,299	\$5,199	
Jul 10	Lisbon	Jul 13	AmaDouro	\$4,299	\$5,199	
Jul 17	Lisbon	Jul 20	AmaDouro	\$4,299	\$5,199	
Jul 24	Lisbon	Jul 27	AmaDouro	\$4,299	\$5,199	
Jul 31	Lisbon	Aug 3	AmaDouro	\$4,299	\$5,199	
Aug 7	Lisbon	Aug 10	AmaDouro	\$4,299	\$5,199	
Aug 14	Lisbon	Aug 17	AmaDouro	\$4,399	\$5,299	
Aug 21	Lisbon	Aug 24	AmaDouro	\$4,499	\$5,399	
Aug 28	Lisbon	Aug 31	AmaDouro	\$4,499	\$5,399	
Sep 4	Lisbon	Sep 7	AmaDouro	\$4,499	\$5,399	
Sep 11	Lisbon	Sep 14	AmaDouro	\$4,499	\$5,399	
Sep 18	Lisbon	Sep 21	AmaDouro	\$4,499	\$5,399	
Sep 25	Lisbon	Sep 28	AmaDouro	\$4,499	\$5,399	
Oct 2	Lisbon	Oct 5	AmaDouro	\$4,399	\$5,299	
Oct 9	Lisbon	Oct 12	AmaDouro	\$4,299	\$5,199	
Oct 16	Lisbon	Oct 19	AmaDouro	\$4,099	\$4,999	
Oct 23	Lisbon	Oct 26	AmaDouro	\$3,999	\$4,899	
Oct 30	Lisbon	Nov 2	AmaDouro	\$3,799	\$4,699	
Nov 2	Lisbon	Nov 5	AmaDouro	\$3,799	\$4,699	
Nov 6	Lisbon	Nov 9	AmaDouro	\$3,799	\$4,699	
Nov 9	Lisbon	Nov 12	AmaDouro	\$3,799	\$4,699	
Nov 13	Lisbon	Nov 16	AmaDouro	\$3,799	\$4,699	
Nov 16	Lisbon	Nov 19	AmaDouro	\$3,799	\$4,699	
Nov 20	Lisbon	Nov 23	AmaDouro	\$3,799	\$4,699	
Nov 23	Lisbon	Nov 26	AmaDouro	\$3,799	\$4,699	
Nov 27	Lisbon	Nov 30	AmaDouro	\$3,799	\$4,699	
Nov 30	Lisbon	Dec 3	AmaDouro	\$3,799	\$4,699	
Dec 4	Lisbon	Dec 7	AmaDouro	\$3,799	\$4,699	
Dec 11	Lisbon	Dec 14	AmaDouro	\$3,799	\$4,699	
Dec 18	Lisbon	Dec 21	AmaDouro	\$3,799	\$4,699	

Wine Cruise

For individual land packages, add to cruise-only price:
3 nights Lisbon: \$900 in double; \$1,380 in single



AmaVida cruising in Porto, Portugal

FLAVORS OF PORTUGAL & SPAIN

3 nights Madrid, Spain, 7-night Vega de Terrón to Porto, Portugal river cruise & 3 nights Lisbon (or reverse)

Visit the medieval village of Castelo Rodrigo and sample local fare | Taste authentic Spanish and Portuguese cuisine | Explore the treasures of Madrid, Toledo, Salamanca and Lisbon | Marvel at flamenco dancers

ONBOARD CRUISE INCLUSIONS

- » 7-night cruise in elegantly appointed accommodations
- » All fine dining on board
- » Unlimited hand-selected wine, beer and soft drinks with lunch and dinner
- » Sip & Sail cocktail hour with complimentary wine, beer, spirits and soft drinks
- » Welcome Cocktail, Welcome Dinner, *La Chaîne des Rôtisseurs* Dinner, Captain's Cocktail and Gala Dinner
- » Live local entertainment
- » Unlimited complimentary Wi-Fi access

COMPLIMENTARY EXCURSIONS

- » Small group guided shore excursions with a variety of choices and activity levels, including gentle, regular and active walking tours
- » Hiking tours
- » Exclusive Special Interest Tours

LAND PACKAGE INCLUSIONS

- » 3 nights hotel in Madrid at the NH Collection Paseo del Prado Hotel (or similar), including Toledo excursion
- » 3 nights hotel in Lisbon at the Sofitel Lisbon Liberdade (or similar)
- » Daily breakfast
- » City tours and a variety of excursions
- » Portage service
- » Services of a professionally trained Cruise Manager throughout your cruise and land stay
- » Transfers between hotel and ship are included with the purchase of cruise and land package; airport transfers are included with the purchase of airfare from AmaWaterways

RIVER CRUISE & LAND ITINERARY

DAY	DESTINATION	INCLUDED EXCURSIONS
1	Madrid	Hotel check-in
2	Madrid	City tour
3	Madrid	Toledo excursion
4	Madrid Salamanca	Transfer to Salamanca Full-day excursion Transfer to Vega de Terrón
Vega de Terrón		RIVER CRUISE EMBARKATION
5	Barca d'Alva	Castelo Rodrigo tour with tasting of regional fare OR Castelo Rodrigo hike with tasting of regional fare Scenic cruising
6	Pinhão	Pinhão train station hike Quinta de Avededa lunch Local quinta wine tasting
7	Régua	Mateus Palace and Gardens Lamego tour and Bólas tasting OR Holy Staircase hike and Bólas tasting
8	Régua Entre-Os-Rios	Scenic cruising Lunch at local quinta
9	Entre-Os-Rios Porto	Scenic cruising Free time
10	Porto	"City of Bridges" tour and Port wine tasting OR Porto hike with Port wine tasting
11	Porto	RIVER CRUISE DISEMBARKATION Motorcoach transfer to Lisbon Tomar Castle visit Hotel check-in
12	Lisbon	"City of Seven Hills" tour
13	Lisbon	Royal Sintra excursion with Pena Palace visit
14	Lisbon	Return flight home

Embark Disembark



Wine tasting in the UNESCO-designated Douro River Valley



Flamenco dancers, Madrid, Spain



Quinta de Avesada, Pinhão, Portugal

2024 DATES & PRICES (USD)						
START DATE	START CITY	EMBARK DATE	SHIP NAME	7-NIGHT CRUISE	13-NIGHT CRUISE/LAND	
Mar 23	Lisbon	Mar 26	AmaVida	\$3,599	\$5,399	
Mar 30	Madrid	Apr 2	AmaVida	\$3,699	\$5,499	
Apr 6	Lisbon	Apr 9	AmaVida	\$3,799	\$5,599	
Apr 13	Madrid	Apr 16	AmaVida	\$3,899	\$5,699	
Apr 20	Lisbon	Apr 23	AmaVida	\$4,099	\$5,899	
Apr 27	Madrid	Apr 30	AmaVida	\$4,299	\$6,099	
May 4	Lisbon	May 7	AmaVida	\$4,299	\$6,099	
May 11	Madrid	May 14	AmaVida	\$4,299	\$6,099	
May 18	Lisbon	May 21	AmaVida	\$4,299	\$6,099	
May 25	Madrid	May 28	AmaVida	\$4,299	\$6,099	
Jun 1	Lisbon	Jun 4	AmaVida	\$4,299	\$6,099	
Jun 8	Madrid	Jun 11	AmaVida	\$4,299	\$6,099	
Jun 15	Lisbon	Jun 18	AmaVida	\$4,299	\$6,099	
Jun 22	Madrid	Jun 25	AmaVida	\$4,299	\$6,099	
Jun 29	Lisbon	Jul 2	AmaVida	\$4,299	\$6,099	
Jul 6	Madrid	Jul 9	AmaVida	\$4,299	\$6,099	
Jul 13	Lisbon	Jul 16	AmaVida	\$4,299	\$6,099	
Jul 20	Madrid	Jul 23	AmaVida	\$4,299	\$6,099	
Jul 27	Lisbon	Jul 30	AmaVida	\$4,299	\$6,099	
Aug 3	Madrid	Aug 6	AmaVida	\$4,299	\$6,099	
Aug 10	Lisbon	Aug 13	AmaVida	\$4,299	\$6,099	
Aug 17	Madrid	Aug 20	AmaVida	\$4,399	\$6,199	
Aug 24	Lisbon	Aug 27	AmaVida	\$4,499	\$6,099	
Aug 31	Madrid	Sep 3	AmaVida	\$4,499	\$6,299	
Sep 7	Lisbon	Sep 10	AmaVida	\$4,499	\$6,299	
Sep 14	Madrid	Sep 17	AmaVida	\$4,499	\$6,299	
Sep 21	Lisbon	Sep 24	AmaVida	\$4,499	\$6,299	
Sep 28	Madrid	Oct 1	AmaVida	\$4,499	\$6,299	
Oct 5	Lisbon	Oct 8	AmaVida	\$4,399	\$6,199	
Oct 12	Madrid	Oct 15	AmaVida	\$4,299	\$6,099	
Oct 19	Lisbon	Oct 22	AmaVida	\$4,099	\$5,899	
Oct 26	Madrid	Oct 29	AmaVida	\$3,999	\$5,799	

Wine Cruise

For individual land packages, add to cruise-only price:
3 nights Madrid: \$900 in double; \$1,380 in single
3 nights Lisbon: \$900 in double; \$1,380 in single

Cruise prices are per person in a Category E deluxe outside stateroom with window. To upgrade to a higher category, add per person:

AMAVIDA

CAT.	DECK	STATEROOM	SQ. FT.	ADD'L
D	Douro	Window	161 sq. ft.	\$299
B	Lisbon	Outside Balcony	215 sq. ft.	\$1,899
A	Porto	Outside Balcony	215 sq. ft.	\$2,199
S	Porto	Outside Balcony	323 sq. ft.	\$3,899

Note: Itinerary is subject to change and can be reserved as cruise only. For the most up-to-date information, please refer to the itinerary schedule provided with your final documents.

Port Charges: Additional \$224 per person

Single Supplement Cruise: 50% of twin price; Suite 100% of twin price.

Airfare: Please see page 110 for air information.



SEVEN RIVER JOURNEYS THROUGH EUROPE



We are delighted to once again offer travelers the opportunity to take an extended history-making journey with us! Explore the heart of 15 fascinating European countries in full bloom as you sail during springtime or in the summer sunshine while gliding along legendary rivers and canals – the Rhine, Scheldt, Maas, Waal, Main, Moselle and Danube – as well as the history-making Main-Danube Canal that brought modern-day river cruising to life.

Join us as we embark on one of two once-in-a-lifetime 49-night journeys:



SPRING EDITION

Embarking April 22, 2024

Amsterdam, Netherlands to Giurgiu, Romania

SUMMER EDITION

Embarking June 10, 2024

Giurgiu, Romania to Amsterdam, Netherlands



COUNTRIES VISITED

The Netherlands, Belgium, Germany, France, Switzerland, Luxembourg, Austria, Czech Republic, Slovakia, Hungary, Croatia, Serbia, Bulgaria, Romania and Moldova



NEW FOR 2024

These exceptional 49-night departures take you through 15 countries across the entire European continent – more than ever before. Special destinations such as the majestic Danube Delta, Moldova and the shining Black Sea are included. Best of all, you will embark and unpack just once aboard a single river cruise ship: our beautiful, award-winning *AmaMora*!

WHAT'S INCLUDED IN YOUR SEVEN RIVER JOURNEY

With unique new excursions, gratuities, convenient airport transfers and complimentary laundry and luggage services all included, our *Seven River Journeys* are guaranteed to surprise and delight you.

Plus, you will be accompanied by one of our extraordinary Cruise Managers throughout your 49 nights, ensuring continuity of unparalleled service and a lasting bond.

For itinerary details, pricing and more, visit www.amawaterways.com/sevenriverjourneys.



Enjoy regionally-inspired cuisine on board



Wake up most mornings in a new city or country

COLOMBIA'S MAGDALENA RIVER

Ride an authentic rickshaw through the town of Calamar. Be welcomed by a local band as you take a historic walking tour through Mompox, a UNESCO Site preserved in colonial charm, and discover the colorful stilt houses of Nueva Venecia. Go birdwatching and search for beautiful *Cianeguo* hummingbirds as well as the *Chauna chavaria* – only found in this region. You can do it all when you embark on the journey of a lifetime through the “Land of a Thousand Rhythms” and join AmaWaterways in 2024 as we become the first major river cruise line to explore Colombia along its magnificent Magdalena River.



Magdalena River in Mompox, Colombia

Personality of the Magdalena River

There is perhaps no river that embraces diversity more than the Magdalena, described by novelist Gabriel García Márquez as the “River of Life.” Many explorers sailed along its northerly path, paving the way for trade and communication between the Andes and the Caribbean Sea – and in fact the river basin today is home to approximately 80% of Colombia’s population, a melting pot comprised of Indigenous, European and African ancestry.

Outstanding Universal Value

The Magdalena is the only river in the Caribbean region, and it serves as the cultural heart of Colombia, upon which you can experience sites and cultural traditions that have been recognized by UNESCO for their outstanding universal value. From the military architecture and strategic location of Cartagena to the cultural heritage of the village of Palenque, to the historic center of Santa Cruz de Mompox, we are delighted to share these incredible places with you. In addition, Barranquilla boasts the second largest Carnaval celebration in the world, which has been declared a “Masterpiece of Humanity’s Intangible and Oral Heritage” by UNESCO. On our Magdalena River cruises, you will get a taste of Carnaval on every departure with an exclusive experience just for AmaWaterways guests!



Savor Colombian Caribbean flavors



Medellín, Colombia



Explore Colombia's history and culture



Cartagena, Colombia

EXPLORE COLOMBIA LIKE NEVER BEFORE

With year-round departures and a mild climate with temperatures that typically fluctuate just 20 degrees, Colombia is the ideal destination to experience at any time of year. While on board either our stunning *AmaMagdalena* or *AmaMelodia*, you will enjoy exquisite, locally-sourced cuisine inspired by the Colombian Caribbean coast. At each port of call along the magnificent Magdalena River, you will explore Colombia's rich history, traditions, local delicacies and more on a variety of included excursions each day, always returning to a warm welcome and the unparalleled service of your extraordinary Cruise Manager and crew on board your beautiful ship.

Join Us, Stay Awhile

While you are already in South America, make the most of your time and extend your journey to include AmaWaterways' optional land packages in cities such as Medellín, Colombia; Cartagena, Colombia; and Panama City, Panama. Plus, experience wish-list destinations and sites typically reserved for ocean travel, including awe-inspiring Machu Pichu and the historic marvel of manmade engineering known as the Panama Canal.

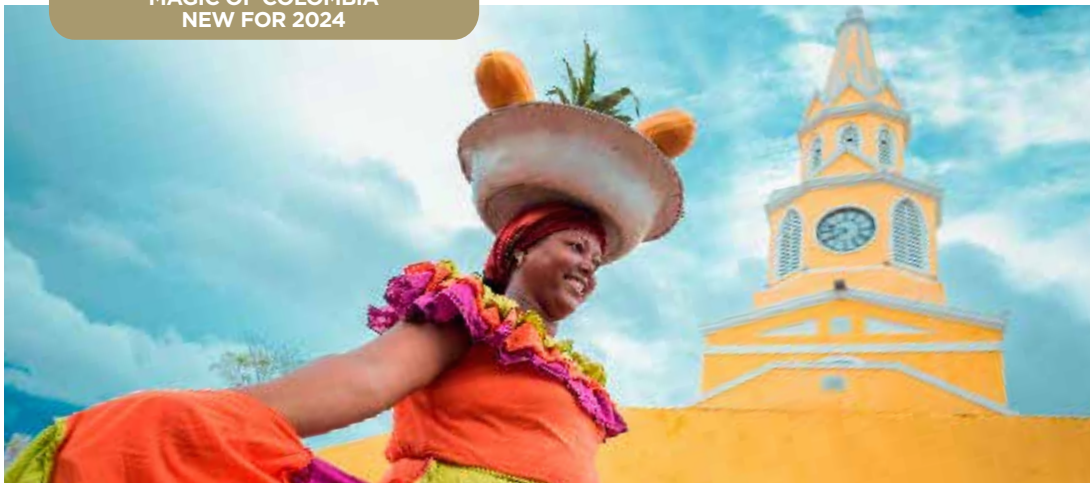

Meet the friendly people of Colombia

MAGIC OF COLOMBIA

3 nights Medellín, Colombia, 7-night Barranquilla to Cartagena river cruise & 3 nights Panama City, Panama

Encounter Colombia's floating village of Nueva Venecia, "New Venice" | Search the trees and skies for endemic birds in Magangue | Take an exhilarating ride through Calamar by rickshaw | Discover Panama's breathtaking Chagres National Park

ONBOARD CRUISE INCLUSIONS

- » 7-night cruise in elegantly appointed accommodations
- » All fine dining on board
- » Unlimited hand-selected wine, beer and soft drinks with lunch and dinner
- » Multiple dining venues
- » Sip & Sail cocktail hour with complimentary wine, beer, spirits and soft drinks
- » Welcome Cocktail, Welcome Dinner, *La Chaîne des Rôtisseurs* Dinner, Captain's Cocktail and Gala Dinner
- » Professionally trained Wellness Host leading a variety of exercise classes
- » Live local entertainment
- » Unlimited complimentary Wi-Fi access

COMPLIMENTARY EXCURSIONS

- » Small group guided shore excursions with a variety of choices and activity levels, including gentle, regular and active walking tours
- » Hiking, birdwatching and boat tours
- » Enjoy an exclusive year-round Carnaval celebration in Barranquilla – just for AmaWaterways guests!
- » Be treated to a dinner and cumbia performance in El Banco – an AmaWaterways exclusive!

LAND PACKAGE INCLUSIONS

- » 3 nights hotel in Medellín
- » 3 nights hotel in Panama City
- » Daily breakfast
- » City tours and a variety of excursions
- » Portage service
- » Services of a professionally trained Cruise Manager throughout your cruise and land stay
- » Transfers between hotel and ship are included with the purchase of cruise and land package; airport transfers are included with the purchase of airfare from AmaWaterways

RIVER CRUISE & LAND ITINERARY

DAY	DESTINATION	INCLUDED EXCURSIONS
1	Medellín	Hotel check-in
2	Medellín	Full-day Coffee Region tour and tasting
3	Medellín	Medellín city tour
4	Barranquilla	Flight to Barranquilla
✳️ RIVER CRUISE EMBARKATION Exclusive "Carnaval" Celebration		
5	Nueva Venecia	Stilt-House Village tour
6	Santa Barbara de Pinto	Walking tour
	Mompox	Exclusive Jazz Street Performance
7	Mompox	Ciénega Pijiño exploration Historic walking tour
8	Mompox El Banco	Scenic cruising through the La Mojana region Walking tour Shoreside Dinner and Exclusive Cumbia Performance
9	Magangue	Birdwatching tour OR Ciénega hike Scenic cruising from Magangue to Calamar Historic tour by Paola (rickshaw)
10	Cartagena	Walled City tour Getsemaní tour and San Felipe Castle and Sundown cruise
11	Cartagena Panama	⚓ RIVER CRUISE DISEMBARKATION Flight to Panama Old Town Panama
12	Panama	Full-day Panama Canal
13	Panama	Full-day Chagres National Park
14	Panama	Return flight home

✳️ Embark ⚓ Disembark



Delight in the vivid colors of traditional Carnaval costumes



Enjoy live street performances



For individual land packages, add to cruise-only price:
3 nights Medellín: \$1,350 in double; \$1,695 in single
3 nights Panama City: \$1,695 in double; \$2,220 in single

Cruise prices are per person in a Category E deluxe outside stateroom with window. To upgrade to a higher category, add per person:

AMAMAGDALENA

CAT.	DECK	STATEROOM	SQ. FT.	ADD'L
B	Salsa	French Balcony	237 sq. ft.	\$699
A	Cumbia	French Balcony	237 sq. ft.	\$999
LS	Cumbia	French/Outside Balcony	306 sq. ft.	\$1,999
GS	Salsa	French Balcony	516 sq. ft.	\$2,999

AMAMELODIA

CAT.	DECK	STATEROOM	SQ. FT.	ADD'L
B	Salsa	French Balcony	237 sq. ft.	\$699
A	Cumbia	French Balcony	237 sq. ft.	\$999
Jr. Ste	Cumbia	French/Outside Balcony	275 sq. ft.	\$1,499
LS	Cumbia	French/Outside Balcony	318 sq. ft.	\$1,999

Note: Itinerary is subject to change and can be reserved as cruise only. For the most up-to-date information, please refer to the itinerary schedule provided with your final documents.

Port Charges: Additional \$210 per person

Single Supplement Cruise: 50% of twin price; Suite 100% of twin price.

Airfare: Please see page 110 for air information.

2024 DATES & PRICES (USD)					
START DATE	START CITY	EMBARK DATE	SHIP NAME	7-NIGHT CRUISE	13-NIGHT CRUISE/LAND
Apr 3	Medellín	Apr 6	AmaMagdalena	\$3,599	\$6,644
Apr 17	Medellín	Apr 20	AmaMagdalena	\$3,599	\$6,644
May 1	Medellín	May 4	AmaMagdalena	\$3,599	\$6,644
May 15	Medellín	May 18	AmaMagdalena	\$3,599	\$6,644
May 29	Medellín	Jun 1	AmaMagdalena	\$3,699	\$6,744
Jun 12	Medellín	Jun 15	AmaMagdalena	\$3,699	\$6,744
Jun 23	Medellín	Jun 26	AmaMelodia	\$3,699	\$6,744
Jun 26	Medellín	Jun 29	AmaMagdalena	\$3,699	\$6,744
Jul 7	Medellín	Jul 10	AmaMelodia	\$3,699	\$6,744
Jul 10	Medellín	Jul 13	AmaMagdalena	\$3,699	\$6,744
Jul 21	Medellín	Jul 24	AmaMelodia	\$3,699	\$6,744
Jul 24	Medellín	Jul 27	AmaMagdalena	\$3,699	\$6,744
Aug 4	Medellín	Aug 7	AmaMelodia	\$3,699	\$6,744
Aug 7	Medellín	Aug 10	AmaMagdalena	\$3,699	\$6,744
Aug 18	Medellín	Aug 21	AmaMelodia	\$3,699	\$6,744
Aug 21	Medellín	Aug 24	AmaMagdalena	\$3,699	\$6,744
Sep 1	Medellín	Sep 4	AmaMelodia	\$3,699	\$6,744
Sep 4	Medellín	Sep 7	AmaMagdalena	\$3,699	\$6,744
Sep 15	Medellín	Sep 18	AmaMelodia	\$3,699	\$6,744
Oct 16	Medellín	Oct 19	AmaMagdalena	\$3,599	\$6,644
Oct 27	Medellín	Oct 30	AmaMelodia	\$3,599	\$6,644
Oct 30	Medellín	Nov 2	AmaMagdalena	\$3,599	\$6,644
Nov 10	Medellín	Nov 13	AmaMelodia	\$3,599	\$6,644
Nov 13	Medellín	Nov 16	AmaMagdalena	\$3,599	\$6,644
Nov 24	Medellín	Nov 27	AmaMelodia	\$3,699	\$6,744
Nov 27	Medellín	Nov 30	AmaMagdalena	\$3,699	\$6,744
Dec 8	Medellín	Dec 11	AmaMelodia	\$3,799	\$6,844
Dec 11	Medellín	Dec 14	AmaMagdalena	\$3,799	\$6,844
Dec 22	Medellín	Dec 25	AmaMelodia	\$3,799	\$6,844
Dec 25	Medellín	Dec 28	AmaMagdalena	\$3,799	\$6,844



Search for the region's more than 1,900 bird species



Magdalena River, Colombia

WONDERS OF COLOMBIA

3 nights Medellín + 2 nights Cartagena, Colombia, 7-night Cartagena to Barranquilla river cruise & 3 nights Panama City, Panama

Taste Colombia's famed coffee | Visit Palenque, the first "free town" in the Americas | Discover the history and birthplace of cumbia music in El Banco | Delight in a vibrant Carnival performance in Barranquilla

ONBOARD CRUISE INCLUSIONS

- » 7-night cruise in elegantly appointed accommodations
- » All fine dining on board
- » Unlimited hand-selected wine, beer and soft drinks with lunch and dinner
- » Multiple dining venues
- » Sip & Sail cocktail hour with complimentary wine, beer, spirits and soft drinks
- » Welcome Cocktail, Welcome Dinner, *La Chaine des Rôtisseurs* Dinner, Captain's Cocktail and Gala Dinner
- » Professionally trained Wellness Host leading a variety of exercise classes
- » Live local entertainment
- » Unlimited complimentary Wi-Fi access

COMPLIMENTARY EXCURSIONS

- » Small group guided shore excursions with a variety of choices and activity levels, including gentle, regular and active walking tours
- » Hiking, birdwatching and boat tours
- » Enjoy an exclusive year-round Carnival celebration in Barranquilla – just for AmaWaterways guests!
- » Be treated to a dinner and cumbia performance in El Banco – an AmaWaterways exclusive!

LAND PACKAGE INCLUSIONS

- » 3 nights hotel in Medellín
- » 2 nights hotel in Cartagena
- » 3 nights hotel in Panama City
- » Daily breakfast
- » City tours and a variety of excursions
- » Portage service
- » Services of a professionally trained Cruise Manager throughout your cruise and land stay
- » Transfers between hotel and ship are included with the purchase of cruise and land package; airport transfers are included with the purchase of airfare from AmaWaterways

RIVER CRUISE & LAND ITINERARY

DAY	DESTINATION	INCLUDED EXCURSIONS
1	Medellín	Hotel check-in
2	Medellín	Full-day Coffee Region tour and tasting
3	Medellín	Medellín city tour
4	Cartagena	Flight to Cartagena Walled City walking tour
5	Cartagena	San Felipe Castle visit Gold Museum and Caribbean Naval Museum
6	Cartagena	Hotel check-out The Vaults walking tour
✳ RIVER CRUISE EMBARKATION		
		Getsemani tour Sundown cruise
7	Gambote - Palenque	Drum Rhythms and Freedom
	Calamar	Historic Tour by Paola
8	Santa Barbara de Pinto	Walking tour
	Mompox	Exclusive Jazz Street Performance
9	Mompox	Cienega Pijiño exploration Historic walking tour
10	Mompox El Banco	Scenic cruising through the La Mojana region Walking tour Shoreside Dinner and Exclusive Cumbia Performance
11	Magangue	Birdwatching tour OR Cienega hike Scenic cruising from Magangue to Nueva Venecia
12	Nueva Venecia Barranquilla	Stilt-House Village tour Exclusive "Carnaval" Celebration
13	Barranquilla Panama	✳ RIVER CRUISE DISEMBARKATION Flight to Panama Old Town Panama
14	Panama	Full-day Panama Canal tour
15	Panama	Full-day Chagres National Park
16	Panama	Return flight home

✳ Embark ✳ Disembark



Revel in an exclusive Carnaval celebration in Barranquilla

Photo Credit: Carnaval SA

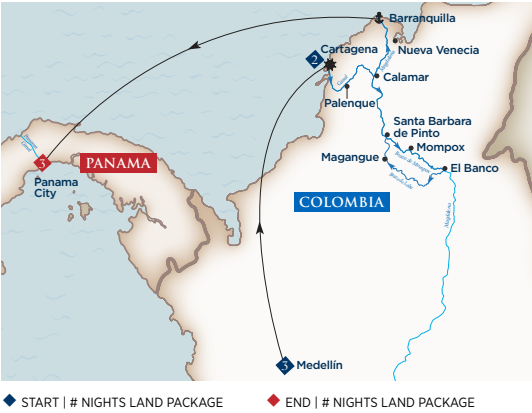

For individual land packages, add to cruise-only price:

- 3 nights Medellín: \$1,350 in double; \$1,695 in single
- 2 nights Cartagena: \$900 in double; \$1,280 in single
- 3 nights Panama City: \$1,695 in double; \$2,220 in single

Cruise prices are per person in a Category E deluxe outside stateroom with window. To upgrade to a higher category, add per person:

AMAMAGDALENA

CAT.	DECK	STATEROOM	SQ. FT.	ADD'L
B	Salsa	French Balcony	237 sq. ft.	\$699
A	Cumbia	French Balcony	237 sq. ft.	\$999
LS	Cumbia	French/Outside Balcony	306 sq. ft.	\$1,999
GS	Salsa	French Balcony	516 sq. ft.	\$2,999

AMAMELODIA

CAT.	DECK	STATEROOM	SQ. FT.	ADD'L
B	Salsa	French Balcony	237 sq. ft.	\$699
A	Cumbia	French Balcony	237 sq. ft.	\$999
Jr. Ste	Cumbia	French/Outside Balcony	275 sq. ft.	\$1,499
LS	Cumbia	French/Outside Balcony	318 sq. ft.	\$1,999

Note: Itinerary is subject to change and can be reserved as cruise only. For the most up-to-date information, please refer to the itinerary schedule provided with your final documents.

Port Charges: Additional \$210 per person

Single Supplement Cruise: 50% of twin price; Suite 100% of twin price.

Airfare: Please see page 110 for air information.

2024 DATES & PRICES (USD)

START DATE	START CITY	EMBARK DATE	SHIP NAME	7-NIGHT CRUISE	15-NIGHT CRUISE/LAND
Mar 25	Medellín	Mar 30	AmaMagdalena	\$3,599	\$7,544
Apr 8	Medellín	Apr 13	AmaMagdalena	\$3,599	\$7,544
Apr 22	Medellín	Apr 27	AmaMagdalena	\$3,599	\$7,544
May 6	Medellín	May 11	AmaMagdalena	\$3,599	\$7,544
May 20	Medellín	May 25	AmaMagdalena	\$3,599	\$7,544
Jun 3	Medellín	Jun 8	AmaMagdalena	\$3,699	\$7,644
Jun 14	Medellín	Jun 19	AmaMelodia	\$3,699	\$7,644
Jun 17	Medellín	Jun 22	AmaMagdalena	\$3,699	\$7,644
Jun 28	Medellín	Jul 3	AmaMelodia	\$3,699	\$7,644
Jul 1	Medellín	Jul 6	AmaMagdalena	\$3,699	\$7,644
Jul 12	Medellín	Jul 17	AmaMelodia	\$3,699	\$7,644
Jul 15	Medellín	Jul 20	AmaMagdalena	\$3,699	\$7,644
Jul 26	Medellín	Jul 31	AmaMelodia	\$3,699	\$7,644
Jul 29	Medellín	Aug 3	AmaMagdalena	\$3,699	\$7,644
Aug 9	Medellín	Aug 14	AmaMelodia	\$3,699	\$7,644
Aug 12	Medellín	Aug 17	AmaMagdalena	\$3,699	\$7,644
Aug 23	Medellín	Aug 28	AmaMelodia	\$3,699	\$7,644
Aug 26	Medellín	Aug 31	AmaMagdalena	\$3,699	\$7,644
Sep 6	Medellín	Sep 11	AmaMelodia	\$3,699	\$7,644
Oct 7	Medellín	Oct 12	AmaMagdalena	\$3,599	\$7,544
Oct 18	Medellín	Oct 23	AmaMelodia	\$3,599	\$7,544
Oct 21	Medellín	Oct 26	AmaMagdalena	\$3,599	\$7,544
Nov 1	Medellín	Nov 6	AmaMelodia	\$3,599	\$7,544
Nov 4	Medellín	Nov 9	AmaMagdalena	\$3,599	\$7,544
Nov 15	Medellín	Nov 20	AmaMelodia	\$3,599	\$7,544
Nov 18	Medellín	Nov 23	AmaMagdalena	\$3,599	\$7,544
Nov 29	Medellín	Dec 4	AmaMelodia	\$3,799	\$7,744
Dec 2	Medellín	Dec 7	AmaMagdalena	\$3,799	\$7,744
Dec 13	Medellín	Dec 18	AmaMelodia	\$3,799	\$7,744
Dec 16	Medellín	Dec 21	AmaMagdalena	\$3,799	\$7,744
Dec 27	Medellín	Jan 1	AmaMelodia	\$3,799	\$7,744
Dec 30	Medellín	Jan 4	AmaMagdalena	\$3,799	\$7,744



Taste coffee from locally sourced beans

EGYPT, ASIA AND AFRICA SAFARIS & WILDLIFE CRUISES



Aswan, Egypt



See Egypt's mighty pyramids



Buddhist blessing, Oudong, Cambodia

Uncover the Secrets of Egypt & the Nile

Sift through the sands of time and through layers upon layers of history, walking among larger-than-life monuments that celebrate the afterlife. Plus, witness the colorful cultural traditions of this timeworn land and its people. Discover the land of the pharaohs and pyramids on an 11-night river cruise and land journey through Egypt, from the impressive Pyramids of Giza and Great Sphinx to an exclusive excursion to the Tomb of Nefertari and beyond. Stay at a world-class hotel in Cairo and board either our stunning *AmaDahlia* or *AmaLilia* (2024) for an experience you will never forget.

Vietnam and Cambodia's Mighty Mekong River

The sagas of ancient empires, colonial powers and modern conflicts have unfolded along the Mekong River for centuries. Even today, it is impossible to overstate the river's importance for the many millions of Vietnamese and Cambodians who live along its vast length. From the vantage point of our distinctive *AmaDara*, you can witness the compelling contrast of the modern-day river and its ancient past – an awe-inspiring spectacle that simply must be seen to be believed. While here, immerse yourself in the local culture and heritage and witness time-honored skills of local artisans using centuries-old traditions.



Witness nature at its finest



The timeless tradition of collecting waterlilies, Vietnam



Hippos are a common sight along the Chobe River

Roam Far and Wander Wide on Africa's Chobe River

The life-giving Chobe River flows through the northern part of Botswana's Chobe National Park, where it attracts an almost unbelievable density of wildlife. Here, you'll find the world's largest elephant population, and be treated to up-close encounters with the animals in their natural habitat. Each of our five *Africa Safaris & Wildlife Cruise* itineraries includes a 4-night Chobe River cruise on board the *Zambezi Queen*, two nights at UNESCO-designated Victoria Falls, multiple safaris in national parks such as Greater Kruger, overnights in fascinating destinations such as Cape Town and much more.



For more information on our itineraries in these destinations, scan to view our Egypt, Asia and Africa Safaris & Wildlife Cruises brochure.

OUR AWARD-WINNING FLEET

The sightseeing never stops on a river cruise whether on shore or on board. From fairytale-worthy castles to medieval towns and glittering cities, take in the beauty all around you—no matter where you might be on the ship. And since AmaWaterways created the innovative concept of twin-balcony staterooms—complete with a French and outside balcony—you never miss the panoramic views of the ever-changing scenery from the privacy of your beautifully appointed stateroom.

AmaWaterways’ ships are designed specifically to maximize every aspect of your onboard experience with elegant accommodations, comfortable public spaces and ample amenities. Whether you are relaxing in your spacious stateroom, taking a dip in the pool or meeting fellow guests over drinks at our complimentary “Sip & Sail” cocktail hour, your 5-star floating hotel provides you with all the comforts and conveniences you need.

The ships offer a refreshing pool, sun-deck walking track, and fitness room with cardiovascular equipment and weights to help you maintain your overall fitness goals in between the guided hiking and biking excursions. You can also enjoy numerous complimentary fitness classes all led by a professionally trained Wellness Host. Of course, should you prefer a more tranquil approach to wellness, a soothing onboard massage will nourish your mind, body and soul.

No matter which AmaWaterways ship you sail on, you'll be treated to an unforgettable journey.



Indulge in delicious cuisine at The Chef's Table



Unwind with a soothing massage



Enjoy a Sip & Sail cocktail hour

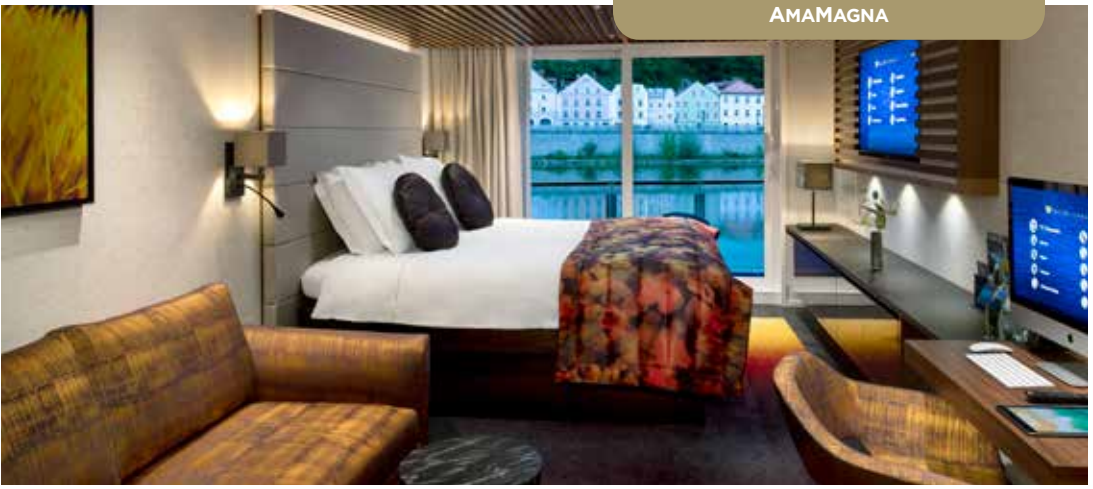

Balcony Suite (Category SA/SB)

AMAMAGNA

The *AmaMagna* affords guests ultra-spacious suites and staterooms, five bars, four dining venues, a Sun Deck with a new full-size pickleball court, large heated swimming pool, whirlpool, sky bar, barbecue and walking track and an expansive Zen Wellness Studio with two massage rooms, along with manicure, pedicure and hair services.



Note: Elevator reaches Violin Deck, Cello Deck and Piano Deck.

Owner's Suite	Violin Deck Outside Balcony - 710 sq. ft.
Grand Suite	Violin Deck Outside Balcony - 474 sq. ft.
Suite Cat. SA	Violin Deck Outside Balcony - 355 sq. ft.
Suite Cat. SB	Cello Deck Outside Balcony - 355 sq. ft.

Cat. AA	Violin Deck Outside Balcony - 252 sq. ft.
Cat. AB	Cello Deck Outside Balcony - 252 sq. ft.
Cat. D	Piano Deck Fixed Window - 205 sq. ft.
Cat. E	Piano Deck Fixed Window - 205 sq. ft.

Deck Plan

- 1 Alfresco Restaurant
- 2 Lower Lounge
- 3 Main Lounge
- 4 Elevator
- 5 Zen Wellness Studio
- 6 Massage Rooms/Nail Salon
- 7 Main Restaurant
- 8 Reception
- 9 Jimmy's Restaurant
- 10 The Chef's Table Restaurant
- 11 Pool/Whirlpool (Sun Deck, not shown)
- 12 Pop-up Sky Bar (Sun Deck, not shown)
- 13 Pickleball Court (Sun Deck, not shown)

...●... Staterooms separated by a dotted line can become connected upon request.

▲ Up to triple and quad occupancy.

Category Owners Suite (OS)

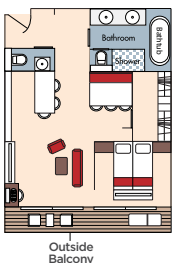

Category Grand Suite (GS)

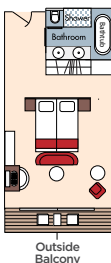

Category Suite SA / SB

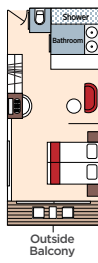

Category AA / AB

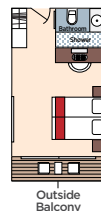

Category D / E

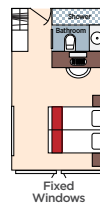

Technical Data

Built: 2019
Length: 443 ft.
Width: 72 ft.
Crew: 70
Staterooms: 98
Passengers: 196
Registry: Switzerland



The Chef's Table Restaurant, AmaKristina

AMALUCIA, AMASIENA, AMAMORA, AMALEA, AMAKRISTINA, AMAVIOLA & AMASTELLA

These 156-passenger ships offer spacious staterooms and suites with our exclusive twin balconies, a choice of dining venues, a heated pool with swim-up bar, fitness room, and massage and hair services.

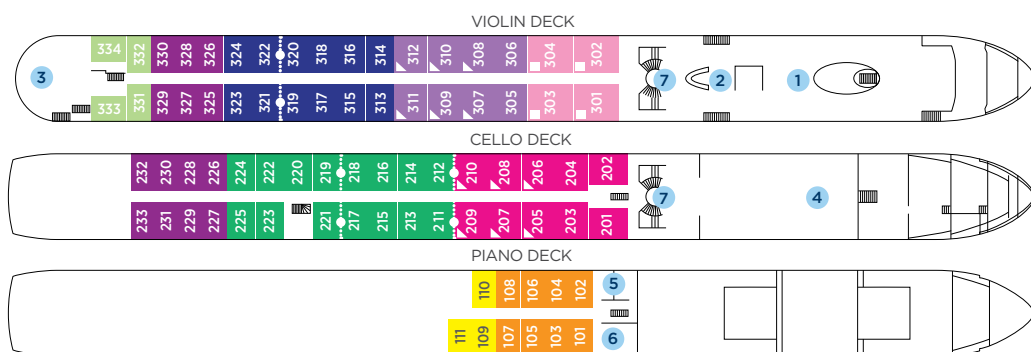

*Note: Elevator on AmaKristina, AmaLea, AmaLucia, AmaMora & AmaSiena reaches the Violin, Cello and Piano Deck (does not reach the Sun Deck).
Elevator on AmaStella & AmaViola reaches the Violin and Cello Deck (does not reach the Piano or Sun Deck).*

For a larger deck plan, please visit AmaWaterways.com

Suite	Violin Deck French & Outside Balcony - 350 sq. ft.
Cat. AA	Violin Deck French & Outside Balcony - 235 sq. ft.
Cat. AB	Cello Deck French & Outside Balcony - 235 sq. ft.
Cat. BA	Violin Deck French & Outside Balcony - 210 sq. ft.
Cat. BB	Cello Deck French & Outside Balcony - 210 sq. ft.
Cat. CA	Violin & Cello Deck French Balcony - 170 sq. ft.
Cat. CB	Violin Deck French Balcony - 155 sq. ft.
Cat. D	Piano Deck Fixed Window - 160 sq. ft.
Cat. E	Piano Deck Fixed Window - 160 sq. ft.

Deck Plan

- 1 Main Lounge
- 2 Reception
- 3 The Chef's Table restaurant
- 4 Main Restaurant
- 5 Massage & Hair Salon
- 6 Fitness Room
- 7 Elevator
- 8 Heated pool (Sun Deck, not shown)

... Staterooms separated by a dotted line can become connected upon request.

▲ Up to triple occupancy.

■ Up to quadruple occupancy.

Technical Data

Built: AmaLucia - 2021
AmaSiena - 2020
AmaMora - 2019
AmaLea - 2018
AmaKristina - 2017
AmaViola - 2016
AmaStella - 2016

Length: 443 ft.
Width: 38 ft.
Crew: 51
Staterooms: 78
Passengers: 156
Registry: Switzerland

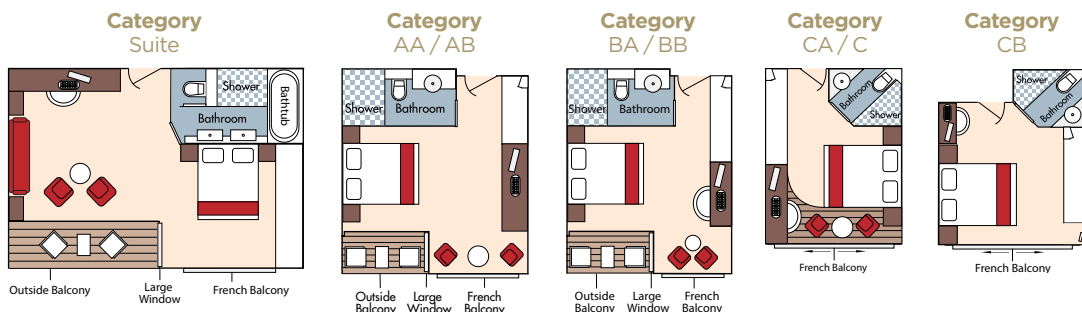

Note: For Cat. D and E staterooms, please refer to page 106 for general layouts.



Twin-balcony stateroom, AmaCerto

AMASERENA, AMASONATA, AMAPRIMA & AMACERTO

These ships accommodate 162 guests and feature exclusive signature twin-balcony staterooms and suites, heated swimming pool, salon and massage services, fitness room and stunning glass elevator.

VIOLIN DECK

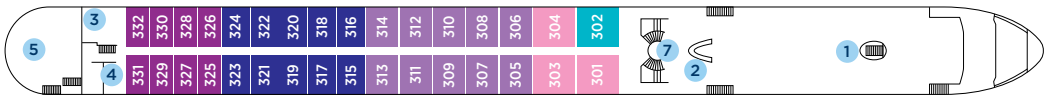

CELLO DECK

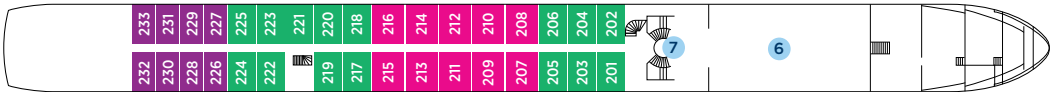

PIANO DECK

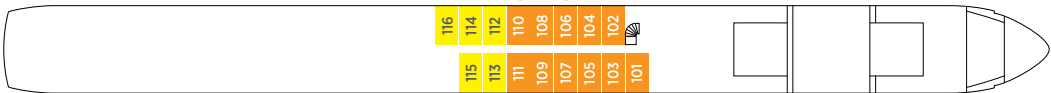

Note: Elevator reaches the Violin and Cello Deck (does not reach Piano Deck or Sun Deck).
For a larger deck plan, please visit AmaWaterways.com

Suite	Violin Deck French & Outside Balcony - 300 sq. ft.
Cat. AA+	Violin Deck French & Outside Balcony - 290 sq. ft.
Cat. AA	Violin Deck French & Outside Balcony - 235 sq. ft.
Cat. AB	Cello Deck French & Outside Balcony - 235 sq. ft.
Cat. BA	Violin Deck French & Outside Balcony - 210 sq. ft.
Cat. BB	Cello Deck French & Outside Balcony - 210 sq. ft.
Cat. C	Violin & Cello Deck French Balcony - 170 sq. ft.
Cat. D	Piano Deck Fixed Window - 160 sq. ft.
Cat. E	Piano Deck Fixed Window - 160 sq. ft.

Note: Stateroom 302 on AmaSerena is a Suite.
Cat. AA+ is available on AmaSonata, AmaPrima and AmaCerto.

Deck Plan

- 1 Main Lounge
- 2 Reception
- 3 Fitness Room
- 4 Massage & Hair Salon
- 5 The Chef's Table restaurant
- 6 Main Restaurant
- 7 Elevator
- 8 Heated pool (Sun Deck, not shown)

Select staterooms on board the AmaSerena can become adjoining by request; ask for details.

Technical Data

Built: AmaSerena - 2015
AmaSonata - 2014
AmaPrima - 2013
AmaCerto - 2012
Length: 443 ft.
Width: 38 ft.
Crew: 51
Staterooms: 81
Passengers: 162
Registry: Switzerland

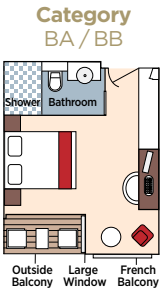
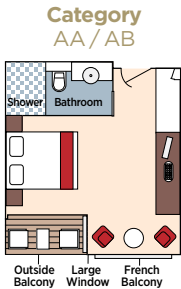
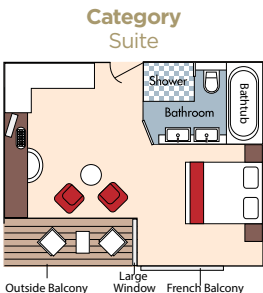

Note: For Cat. C, D and E staterooms, please refer to page 106 for general layouts.



Sun Deck



Library, AmaSerena



AmaVerde, Dürnstein, Austria

AMAVEVERDE & AMABELLA

These 160-passenger ships feature AmaWaterways' signature twin-balcony staterooms and suites, a choice of dining venues, heated pool, fitness room, and massage and hair services.

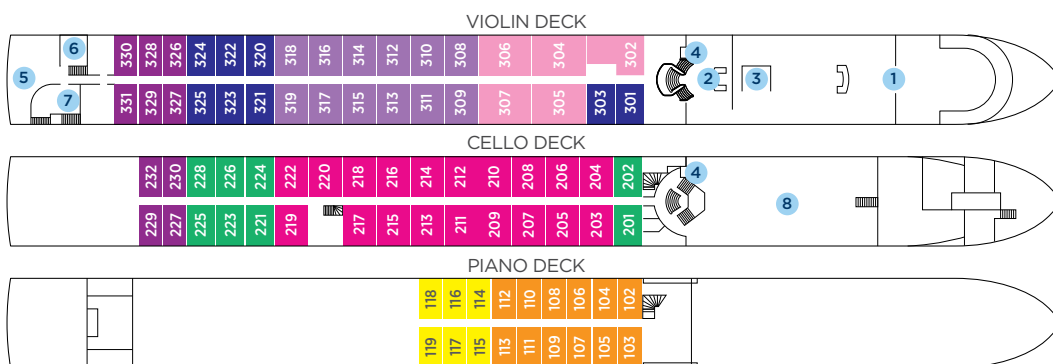

Note: Elevator reaches the Violin and Cello Deck (does not reach Piano Deck or Sun Deck).
For a larger deck plan, please visit AmaWaterways.com

Suite	Violin Deck French & Outside Balcony - 350 sq. ft.
Cat. AA	Violin Deck French & Outside Balcony - 235 sq. ft.
Cat. AB	Cello Deck French & Outside Balcony - 235 sq. ft.
Cat. BA	Violin Deck French & Outside Balcony - 210 sq. ft.
Cat. BB	Cello Deck French & Outside Balcony - 210 sq. ft.
Cat. C	Violin & Cello Deck French Balcony - 170 sq. ft.
Cat. D	Piano Deck Fixed Windows - 170 sq. ft.
Cat. E	Piano Deck Fixed Windows - 170 sq. ft.

Deck Plan

- 1 Main Lounge
- 2 Reception
- 3 Gift Shop
- 4 Elevator
- 5 The Chef's Table restaurant
- 6 Massage & Hair Salon
- 7 Fitness Room
- 8 Main Restaurant

Technical Data

Rebuilt: AmaVerde - 2021
AmaBella - 2021
Length: 443 ft.
Width: 38 ft.
Crew: 51
Staterooms: 80
Passengers: 160
Registry: Switzerland

Category Suite

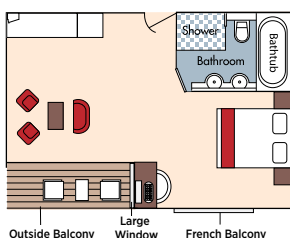

Category AA / AB

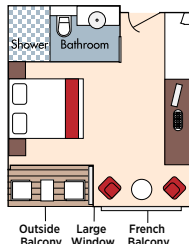

Category BA / BB

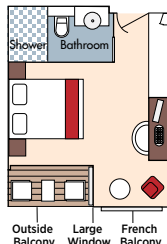

Category C

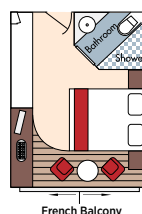

Category D / E

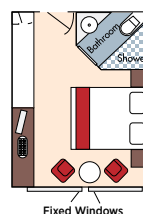



French Balcony stateroom, AmaLyra

AMALYRA, AMADOLCE, AMADANTE & AMACELLO

These ships offer spacious 170 sq. ft. to 255 sq. ft. staterooms and suites, most with French balconies. Other features include different dining venues, fitness room, massage and hair services, and sun-deck walking track and whirlpool.

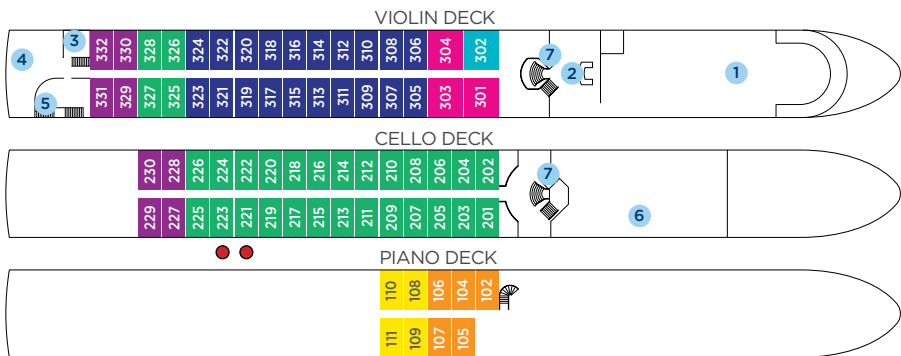

Note: Elevator reaches Main Restaurant, Lobby/Main Lounge and staterooms on Violin and Cello Deck (does not reach Piano Deck or Sun Deck).
For a larger deck plan, please visit AmaWaterways.com

Suite	Violin Deck French Balcony - 255 sq. ft.
Cat. A+	Violin Deck French Balcony - 225 sq. ft.
Cat. A	Violin Deck French Balcony - 170 sq. ft.
Cat. B	Violin & Cello Deck French Balcony - 170 sq. ft.
Cat. C	Violin & Cello Deck French Balcony - 170 sq. ft.
Cat. D	Piano Deck Fixed Windows - 170 sq. ft.
Cat. E	Piano Deck Fixed Window - 170 sq. ft.
Single	Cello Deck French Balcony - 140 sq. ft.

Note: Stateroom 302 on AmaCello is a suite.
Cat. A+ is available on AmaLyra, AmaDolce and AmaDante.

Deck Plan

- 1 Main Lounge
- 2 Reception
- 3 Massage & Hair Salon
- 4 The Chef's Table restaurant
- 5 Fitness Room
- 6 Main Restaurant
- 7 Elevator
- 8 Whirlpool (Sun Deck, not shown)

Technical Data

Built: AmaLyra - 2009
AmaDolce - 2009
AmaDante - 2008
AmaCello - 2008
Length: 360 ft.
Width: 38 ft.
Crew: 45
Staterooms: 73
Passengers: 144
Registry: Switzerland



Main Lounge, AmaCello



Sun Deck

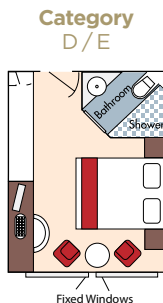
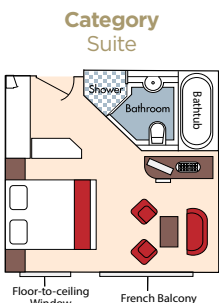



Refreshing pool, Sun Deck

AMADOURO & AMAVIDA

These 102-passenger ships feature outside balconies in most staterooms. Public areas include spa, fitness room, sun-deck pool and a fine dining restaurant.

AMADOURO

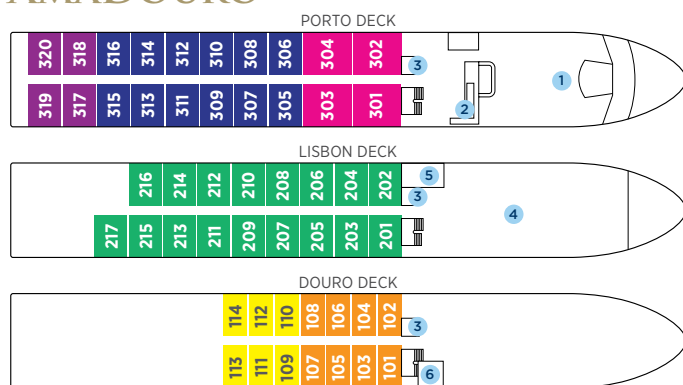

Suite	Porto Deck Outside Balcony - 323 sq. ft.
Cat. A	Porto Deck Outside Balcony - 215 sq. ft.
Cat. B	Lisbon Deck Outside Balcony - 215 sq. ft.
Cat. C	Porto Deck French Balcony - 161 sq. ft.
Cat. D	Douro Deck Panoramic Window - 161 sq. ft.
Cat. E	Douro Deck Panoramic Window - 161 sq. ft.

Deck Plan

- 1 Main Lounge
- 2 Reception
- 3 Elevator
- 4 Main Restaurant
- 5 Fitness Room
- 6 Spa

AMAVIDA

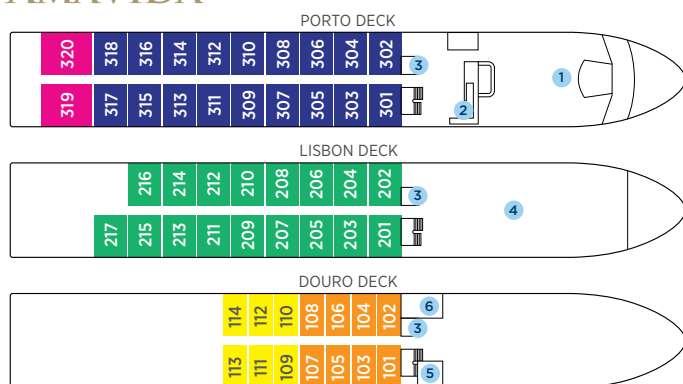

Technical Data

Built: AmaDouro - 2019
AmaVida - 2013
Length: 260 ft.
Width: 37 ft.
Crew: 38
Staterooms: 51
Passengers: 102
Registry: Portugal

Category Suite

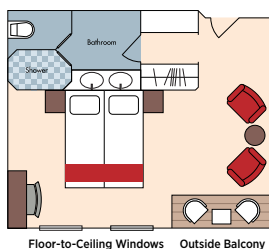

Floor-to-Ceiling Windows Outside Balcony

Category A/B

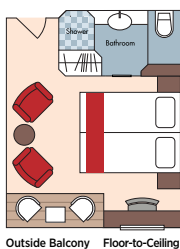

Outside Balcony Floor-to-Ceiling Windows

Category C



French Balcony

Category D/E

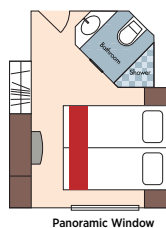

Panoramic Window



AmaMagdalena Concept Art

AMAMAGDALENA & AMAMELODIA

Be warmly welcomed on board our stunning newly designed Magdalena River ships, which feature beautiful accommodations with our signature twin balconies, a heated pool on the Sun Deck, spacious fitness room, nail salon and an intimate new al fresco dining experience.

AMAMAGDALENA

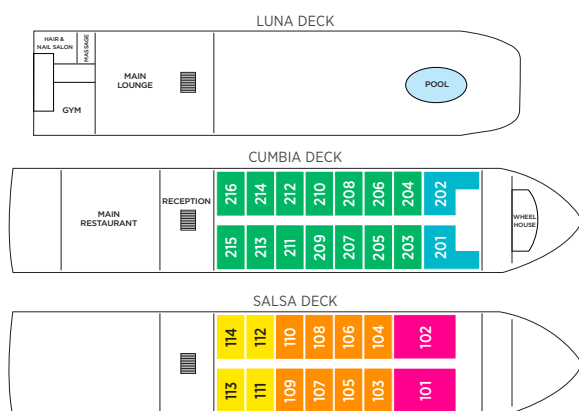

Grand Suite	Salsa Deck Twin Balcony - 516 sq. ft.
Luxury Suite	Cumbia Deck Twin Balcony - 306 sq. ft.
Cat. A	Cumbia Deck Twin Balcony - 237 sq. ft.
Cat. B	Salsa Deck Twin Balcony - 237 sq. ft.
Cat. C	Salsa Deck Twin Balcony - 237 sq. ft.

Technical Data

Built: 2024
Length: 225 ft.
Width: 42.6 ft.
Crew: 30
Staterooms: 30
Passengers: 60
Registry: Colombia

AMAMELODIA

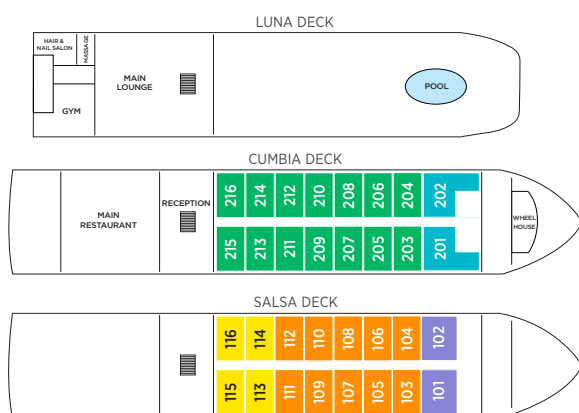

Luxury Suite	Salsa Deck Twin Balcony - 516 sq. ft.
Junior Suite	Cumbia Deck Twin Balcony - 306 sq. ft.
Cat. A	Cumbia Deck Twin Balcony - 237 sq. ft.
Cat. B	Salsa Deck Twin Balcony - 237 sq. ft.
Cat. C	Salsa Deck Twin Balcony - 237 sq. ft.

Technical Data

Built: 2024
Length: 225 ft.
Width: 42.6 ft.
Crew: 30
Staterooms: 32
Passengers: 64
Registry: Colombia

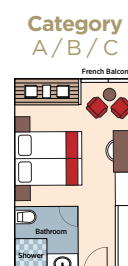
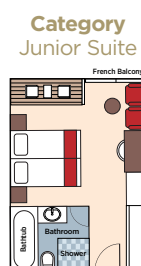
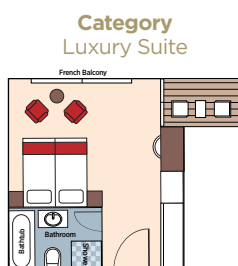
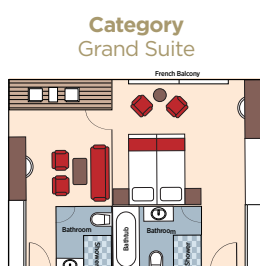

YOUR TRUSTED ONE-STOP SOURCE

For added convenience and peace of mind throughout your journey, we encourage you to consult a travel advisor and make all your future travel plans in one convenient stop. With AmaWaterways, your flights come with complimentary transfers between the ship and airport, and we offer exciting land packages as well as extra hotel nights before or after your sailing for the best in-destination experience.

AIRLINE INFORMATION

In conjunction with our river cruise and land journeys, AmaWaterways offers special airfare rates from many major gateways in the United States and Canada. An example of gateway cities is shown below. Please call for complete details and availability.

U.S. CITIES

Albany, NY
Albuquerque, NM
Anchorage, AK
Atlanta, GA
Austin, TX
Baltimore, MD
Billings, MT
Birmingham, AL
Bismark, ND
Boise, ID
Boston, MA
Buffalo, NY
Burlington, VT
Charleston, WV
Charlotte, NC
Cheyenne, WY
Chicago, IL
Cincinnati, OH
Cleveland, OH
Columbia, SC
Columbus, OH
Dallas, TX
Denver, CO
Des Moines, IA
Detroit, MI
Dover, DE
Ft. Lauderdale, FL
Hartford, CT
Honolulu, HI
Houston, TX
Indianapolis, IN
Kansas City, MO
Las Vegas, NV
Lincoln, NE
Little Rock, AR

U.S. CITIES

Los Angeles, CA
Louisville, KY
Memphis, TN
Miami, FL
Milwaukee, WI
Minneapolis, MN
Nashville, TN
New Orleans, LA
Norfolk, VA
Oklahoma City, OK
Orlando, FL
Philadelphia, PA
Phoenix, AZ
Pittsburgh, PA
Portland, OR
Providence, RI
Sacramento, CA
Salt Lake City, UT
San Antonio, TX
San Diego, CA
San Francisco, CA
Seattle, WA
St. Louis, MO
Tampa, FL
Tucson, AZ
Washington, DC (IAD)

CANADA

Calgary, AB
Edmonton, AB
Halifax, NS
Montreal, QC
Ottawa, ON
Toronto, ON
Vancouver, BC



BENEFITS OF RESERVING AIR WITH AMAWATERWAYS

We have carefully vetted the most comfortable, trusted airlines with whom we have contracted special airfares just for you. Coordinating the most direct route to your destination, we ensure you arrive at convenient times and enjoy seamless transfers between the airport and ship. For more information, visit www.AmaWaterways.com/air

2024 TRAVEL WAIVER PLUS: CRUISE WITH CONFIDENCE

For peace of mind and to safeguard the wonderful plans you have made, add Travel Waiver Plus to your reservation at the time of deposit. This provides cancellation for any reason, up to 31 days prior to the start of your AmaWaterways purchased services (river cruise, pre- and post-river cruise land packages, flights, extra hotel nights, etc.).

For full details, visit AmaWaterways.com/travel-waiver-plus. To purchase Travel Waiver Plus, contact your Travel Advisor or call us at 1.800.626.0126. Applicable to Europe, Mekong and Colombia sailings only.



Cruise Protection Plan

Travel Insurance & Global Assistance

Travel Insurance Coverage

Trip Cost Trip Cancellation & Interruption:

Reimburses forfeited, non-refundable, unused payments or deposits up to the Maximum Limit shown on the Schedule of Benefits for Trips that are canceled or interrupted due to covered reasons such as: Sickness, injury, or death of you, a Family Member, Traveling Companion, or Business Partner; Inclement Weather; Strike; Primary Residence or Destination being made Uninhabitable or inaccessible; being subpoenaed, required to serve on a jury, hijacked, or quarantined; military service; a Terrorist Incident; and involuntary termination of employment or layoff. For a complete list of covered reasons, refer to the Certificate of Insurance or Policy.

Trip Cost Single Occupancy: Reimburses up to the Maximum Limit shown on the Schedule of Benefits for the additional costs charged by the Travel Supplier for the Trip as a result of a change in the per-person occupancy rate if a person booked to share accommodations with the Insured has his or her Trip cancelled or interrupted due to any of the Unforeseen events shown in the Trip Cancellation or Trip Interruption section, and the Insured does not cancel or interrupt.

\$600 Trip Delay: Reimburses up to \$200 per day/per person up to the Maximum Limit shown on the Schedule of Benefits for Trips that are delayed due to covered reasons such as: Common Carrier delay, Natural Disaster, Traffic Accident, Injury or Sickness of the Insured or Traveling Companion if your Trip is delayed for 5 hours or more. For a complete list of covered reasons, refer to the Certificate of Insurance or Policy.

\$250 Missed Connection: Reimburses up to the Maximum Limit shown on the Schedule of Benefits if Inclement Weather or Common Carrier causes cancellation or a delay of regularly scheduled airline flights for 3 or more hours to your point of departure.

\$1,000 Baggage & Personal Effects: Can reimburse you if your Baggage is lost, stolen, or damaged while on your Trip, subject to the Maximum Limit.

\$1,000 Baggage Delay: If your Baggage is delayed more than 12 hours, you can be reimbursed for the purchase of Necessary Personal Effects, subject to the Maximum Benefit.

\$100,000 Travel Medical Expense: Pays up to the Maximum Limit shown on the Schedule of Benefits for necessary medical expenses incurred due to Injury or Sickness which occurred while on your Trip.

\$500,000 Emergency Evacuation & Repatriation of Remains: Covers evacuation and transportation as directed by a Physician to the nearest adequate medical facility (home in the event of death or if medically required).

\$2,500 Ancillary Evacuation Benefit: Includes: Return Transportation, Baggage Return, Return of Children and Bedside Visit.

\$100,000 Non-flight Accidental Death & Dismemberment: Pays for loss of life or limb due to an accident during your Trip.

Assistance Services¹: Travel Medical Assistance; Worldwide Travel Assistance; Concierge Services; Identity Theft Assistance; Pet Return Service; Vehicle Return Service; \$100 Roadside Assistance (provided by Quest Towing Services, LLC.)

1 Non-insurance services are provided by Travel Guard.

Expenses incurred from third-party vendors for assistance services not part of a filed insurance plan are the responsibility of the traveler.

Extra Coverages

Waiver of Pre-Existing Medical Condition Exclusion if purchased within 21 days of initial trip payment.*

*Day one is the date the initial payment is received.

COVERAGE MAY VARY BY STATE. PRICING AND COVERAGE ARE SUBJECT TO CHANGE.

Plan Cost: 13% of Trip Cost

For questions, please
call Travel Guard at
1.866.833.8780.

This plan provides insurance coverage that only applies during the covered trip. You may have coverage from other sources that provides you with similar benefits but may be subject to different restrictions depending upon your other coverages. You may wish to compare the terms of this policy with your existing life, health, home, and automobile insurance policies. If you have any questions about your current coverage, call your insurer or insurance agent or broker. Coverage is offered by Travel Guard Group, Inc (Travel Guard). California lic. no.0B93606, 3300 Business Park Drive, Stevens Point, WI 54482, www.travelguard.com. CA DOI toll free number: 800-927-HELP. This is only a brief description of the coverage(s) available. The Policy will contain reductions, limitations, exclusions and termination provisions. Insurance underwritten by National Union Fire Insurance Company of Pittsburgh, Pa., a Pennsylvania insurance company, with its principal place of business at 1271 Avenue of the Americas, 37th FL, New York, NY 10020-1304. It is currently authorized to transact business in all states and the District of Columbia. NAIC No. 19445. Coverage may not be available in all states. Your travel retailer may not be licensed to sell insurance, and cannot answer technical questions about the benefits, exclusions, and conditions of this insurance and cannot evaluate the adequacy of your existing insurance. The purchase of travel insurance is not required in order to purchase any other product or service from the travel retailer. Travel assistance services provided by Travel Guard. TG-14223-23 03/21/23

TERMS & CONDITIONS

BOOKING AND SALE TERMS & CONDITIONS IMPORTANT NOTICE: These are the terms and conditions governing the booking and sale of your cruise and related travel from AmaWaterways, LLC as sales and marketing agent for the carriers ("terms"). A separate Passenger Ticket Contract between the passenger and the carrier governs the cruise and travel itself. The Passenger Ticket Contract is available at www.AmaWaterways.com. Please carefully read these terms and the Passenger Ticket Contract which are binding to you and contain significant fees for cancellation and limitations of liability, including limitations on damages for baggage and other property, personal injury, illness or death; time limits for claims and suits, swiss choice of law and swiss forum selection requirements, and class action waiver.

PARTIES: In these terms and conditions, "you" or "passenger" or "participant" refers to the person booking, purchasing or traveling on the cruise, and to individuals traveling as part of that person's reservation. "We" or "us" refers to AmaWaterways, LLC, a California Limited Liability Company ("AWL"), which acts solely as a sales and marketing agent for the ship's owner, operator and/or charterer ("Carrier") and providers of other forms of transportation, lodging, tours or travel services ("Suppliers"). AMA offers the travel and enters into these terms and conditions with you pursuant to arrangements made with AWL. The term "Carrier" means the owner, operator and/or charterer of the vessel as set forth under "Carrier Information" below.

LIABILITY DISCLAIMER: We arrange with others for the services described in these Terms, your confirmation and/or our brochures. Carriers and Suppliers are independent third parties which are separate entities and are deemed not to be our principals, agents, employees or partners. We act solely as a sales and marketing agent for the carriers and suppliers and do not own or operate any ship or other mode of transportation, hotel or accommodation. Accordingly, we disclaim responsibility and liability for, and participant waives, releases and acknowledges that there shall not be any claim or recourse against us for or as a consequence of: breach of duty, breach of contract, negligent or willful or intentional act, failure to act or omission by any carrier or supplier. Carrier, Supplier and participant obligations and liabilities are subject in each case to terms and conditions of the Passenger Ticket Contract and each Supplier's contract, and any and all laws, regulations and international conventions that apply under those contracts, including, but not limited to choice of law, jurisdiction for disputes, limitations of liability, and time limitations for claims and suits. Participant agrees that we shall not be liable for any damage, loss (including personal injury, death, and loss of or damage to property) or expense occasioned by any act or omission of any carrier or supplier, or any provider of a travel protection plan, or insurer, or of any other person. If the services of a Carrier or Supplier cannot be delivered or there are changes in any planned service for any reason beyond our

control, we will make an effort to arrange similar services. Any resulting additional expenses will be participant's responsibility. Under no circumstances shall we be liable for consequential, exemplary or punitive damages arising from or relating to these terms, the Passenger Ticket Contract, the cruise or any related travel or activities, and our liability, if any, shall in no event exceed the amount paid to us for the travel.

PASSENGER TICKET CONTRACT: All ship transport is provided according to the terms and conditions of the passenger ticket contract, which is sent at the time of booking, is included in the digital travel documents sent prior to the cruise and is available for review at www.AmaWaterways.com. The passenger ticket contract establishes limits of liability, limits on claims, and time limits for making claims, as well as other restrictions, limits and disclaimers of carrier's liability for your death, illness, injury, or damage claims relating to baggage or personal property. It is governed by Swiss law and incorporates provisions and limitations under the Athens Convention relating to the carriage of passengers and their luggage by sea, 1974, and the protocol to the convention relating to the carriage of passengers and their luggage by sea, 1976, the international convention on limitation of liability for maritime claims, 1976, and the Strasbourg Convention on the limitation of liability of owners of inland navigation vessels, 1988. Venue for litigation of any disputes under the Passenger Ticket Contract is exclusively in the courts of Basel, Switzerland.

CLASS ACTION WAIVER: These terms and the Passenger Ticket Contract provide for the exclusive resolution of disputes through individual legal action on your own behalf instead of through any class or representative action. Even if the applicable law provides otherwise, you agree that any lawsuit against us or the carrier whatsoever shall be litigated by you individually and not as a member of any class or as part of a class or representative action, and you expressly agree to waive any law entitling you to participate in a class action.

CARRIER INFORMATION: For vessels flying the Swiss flag, the Carrier is AmaWaterways GmbH, an entity organized under the laws of Switzerland. For vessels in Portugal, the Carrier is DouroAzul, Sociedade Maritimo Turistica S.A, an entity organized under the laws of Portugal. For the vessel in Egypt, the Carrier is a partnership between AmaWaterways and Wings Tours & Nile Cruises, an entity organized under the laws of Egypt. For the vessel in Vietnam, the Carrier is Indochina Waterways, an entity organized under the laws of Vietnam. For the vessel in Namibia, the Carrier is Zambezi Queen Holidays PTY Ltd, an entity organized under the laws of Namibia. For a complete and up-to-date listing of the registry and Carrier for each vessel, visit www.AmaWaterways.com/CarrierInformation.

DEPOSIT AND FINAL PAYMENT: To confirm a river cruise or river cruise and land reservation, we require a deposit of \$400 per person for Europe and Asia, \$4,800 per person for Seven River Journey Through Europe itineraries, \$1,200 per

person for Egypt and \$2,400 per person for Africa itineraries on or before the deposit due date indicated on the confirmation. Transoceanic airline flights reserved through AmaWaterways require an additional deposit of \$350 per person for economy class or \$600 per person for business/first-class flights. Upon receipt of deposit, air schedule will be provided (subject to changes by carrier); deposited air will be ticketed within 75 - 90 days prior to travel start date once paid in full. Full payment is required for airline tickets to be issued prior to 90 days before the travel start date, at which time deposits will be non-refundable. Any air schedules and ticketing relating to AmaWaterways air promotions will be provided 75 - 90 days before the travel start date once full payment is received for the river cruise and promotional air price (if any). Included flights on Egypt pre- and post-extensions (Jordan and Israel) require an additional non-refundable deposit of \$200 per person, per extension. Bangkok land package requires a non-refundable deposit of \$200 per person. The Rwanda extension requires an additional non-refundable deposit of \$1,500 per person for the Mountain Gorilla permit and \$100 per person for the Golden Monkey permit. Hotel Extra Nights require a non-refundable deposit of \$50 per cabin at the time of confirmation of the hotel availability. The Concierge Golf Program requires an additional non-refundable deposit of \$700 per person. Other custom arrangements may also require non-refundable deposits and will be advised at the time of booking. Final payment is due no later than 90 days before the travel start date.

CANCELLATION CHARGES: In the unfortunate event a participant must cancel travel, notice must be made to AmaWaterways during standard business hours or via email to Res@amawaterways.com, which must include writing stating clearly and correctly each guest's name, ship name, start and end date of the cruise and a brief statement of the reason for cancellation. Other forms of notice are not sufficient. Cancellations received within 24 hours of vacation start date will be deemed as trip interruption, cannot be cancelled and are 100% non-refundable. The effective date of the cancellation is the date AmaWaterways receives cancellation notice. A change in sailing date, name changes, the substitution of a participant or a reduction in the number of guests in a stateroom are treated as a cancellation in that all applicable cancellation charges apply. A reduction in occupancy is subject to a single supplement charge. Cancellation charges for bookings within charter and part-charter agreements are as per the charter contract. All other cancellation charges are per-person, based on the cancellation date, as seen in the chart below.

You acknowledge that your cancellation will cause us and the Carrier difficulty in selling a replacement cruise or cruise & land reservation and thus the cancellation fees described below apply regardless of whether your cruise or cruise & land reservation is resold. You agree that any losses sustained by us and/or the Carrier in the event of cancellation would be very difficult or impossible to quantify, and the cancellation fees are fair and reasonable as liquidated damages.

PRICING: All prices are in US dollars. In the event that a cruise fare listed, quoted or advertised through any website, printed collateral, reservations person, travel advisor or any other source is booked, but is incorrect due to an electronic error, typographical error, human error or any other error causing the fare to be listed, quoted or advertised for an amount not intended by AmaWaterways, AmaWaterways reserves the right to correct the erroneous fare by requesting the passenger to pay the correct fare intended, or by canceling the cruise. Airfares, air taxes and air surcharges quoted on your invoice or by a reservation agent are only guaranteed once airfare deposit or full payment is received by AmaWaterways. AmaWaterways reserves the right to increase prices without notice.

PRICES DO NOT INCLUDE: Published prices do not include airfare, vessel fuel surcharges, passport and visa fees, baggage fees, port charges and fees, travel protection, vaccinations, laundry, additional food and beverages, optional excursions, gratuities or other items or services of a personal nature.

PASSPORT AND VISAS: A valid passport is required for each participant. For travel to Europe, at time of publication US Passport holders do not require a visa to travel. Passports must be valid for at least six (6) months after the scheduled return date to your home country, unless stated otherwise.

CANCELLATION CHARGES

DAYS BEFORE DEPARTURE	CRUISE & LAND CANCELLATION CHARGE	AIRFARE CANCELLATION CHARGE (ECONOMY CONTRACT FARES)	AIRFARE CANCELLATION CHARGE (BUSINESS/FIRST CLASS CONTRACT FARES)	OTHER CHARGES (EXCEPT INSURANCE)
More than 121 days prior to departure	\$200 (Europe and Asia) \$2,400 (Seven River Journey Through Europe) \$600 (Egypt) \$1,200 (Africa)	\$350 penalty*	\$600 penalty*	—
120-90 days prior to departure	\$400 (Europe and Asia) \$4,800 (Seven River Journey Through Europe) \$1,200 (Egypt) \$2,400 (Africa)	\$350 penalty*	\$600 penalty*	—
89-60 days prior to departure	35% of cruise and land price	\$350 penalty*	\$600 penalty*	35% of all charges
59-32 days prior to departure	50% of cruise and land price	\$350 penalty*	\$600 penalty*	50% of all charges
31 days-25 hours prior to departure	100% of cruise and land price	\$350 penalty*	\$600 penalty*	100% of all charges
Inside of 24 hours	100% of cruise and land price	100% penalty	100% penalty	100% of all charges

*Airline cancellation charges imposed upon receipt of full payment of either airfare and/or river cruise relating to AmaWaterways air promotions, and if airline tickets have been issued. Certain international airline tickets, including published air tickets, may be 100% non-refundable and details will be advised at the time of booking. All intra-Europe, intra-Asia, intra-Africa and Intra-Egypt flights, as well as Amman-Cairo and Cairo-Tel Aviv flights are non-refundable at the time of purchase. Except as otherwise provided in your Passenger Ticket Contract, after travel begins, there is no refund for unused services, or unused portions of cruise, cruise/tour or airfare.

Non-US citizens must consult the appropriate consulates regarding visa and other document requirements. Obtaining required visas and any other required travel documentation and assuring these are complete and correct in all ways, is the sole responsibility of each participant. We are not in a position to obtain or verify the accuracy or completeness of any participant's visa or other required documentation and shall not be responsible or liable for delay or missed portion of any part of the itinerary or other problems resulting from the participant lacking the appropriate travel documentation. For more information, please visit www.AmaWaterways.com

TRAVEL DOCUMENTS: Only after receipt of full payment, final Digital Travel Documents (including airline confirmation information, if applicable) will be sent via email, approximately 3-4 weeks prior to departure. (Delay in final payment will delay delivery of Digital Travel Documents.) Requests for expedited Digital Travel Documents may be possible for an additional charge.

FLIGHTS & AIRPORT TRANSFERS

FLIGHT SCHEDULES & AIRFARES: AmaWaterways offers special airfares based on the flight and seat availability of contracted carriers. We are able to accept a traveler's choice of preferred air carrier, flight schedule, and some deviations so long as the requests are made at the time of booking the airline reservation. To hold/confirm an airline reservation, the airlines require your full legal name as it appears on your passport. For contract airline fares, a non-refundable deposit of \$350 per person for economy class or \$600 per person for business/first-class tickets is required to issue ticket(s) within 24 hours for the flight schedule.

Any quoted price is not guaranteed, as well as when changes are requested by the guest, such as name or date changes, or if an airline-imposed schedule change is not accepted prior to ticketing. Once your airline tickets have been issued, any changes will be subject to penalty, and any applicable fare differential, if not cancelled within 24 hours of ticketing. Any itineraries that include intra-air flights require a non-refundable deposit (also applies to combination cruises). Should the name on your airline reservation not match your passport exactly, your airline reservation will have to be cancelled, full penalties will be assessed, and your reservation will have to be recreated subject to market pricing at the time of the new reservation. Any air schedules provided by AmaWaterways are subject to change without notice as imposed by the carrier due to reasons beyond our control. Airfares in conjunction with promotional offers are subject to specific terms as outlined with offer details.

Air tickets are Economy class. Upgrading to Premium Economy, Business or First Class is possible for an additional charge pursuant to the terms and conditions of the relevant airline(s). AmaWaterways guarantees upgrades for long-haul flights, but not U.S. Domestic flights, intra-Europe, intra-Asia, intra-Egypt and intra-Africa flights. Upgrades may not be possible when an air carrier changes the schedule, aircraft type, experiences a strike, overbooking or flight interruption of any kind. Air carriers reserve the right to do all the above. In such cases, all claims for airfare adjustment must be requested directly to the air carrier.

Air carriers require the passenger name to appear on the airline ticket exactly it appears on the passport. If it does not match exactly, AmaWaterways shall not be responsible or liable for the consequences which could include re-issue fees or denial of boarding. AmaWaterways shall not be responsible or liable for costs resulting from airline schedule changes, lost air ticket, delay, disruption or cancelled flight, lost or damaged baggage, missed connections, downgrades, denied boarding or voluntarily buying replacement tickets without the express consent of the air carrier. In any of these instances, claim must be made directly with the air carrier.

CHANGES: Airline tickets issued by AmaWaterways have restrictions and cannot be re-issued, transferred, or exchanged. Any changes whatsoever made to an airline ticket will incur a minimum \$350 per ticket change fee for Economy (\$600 for Business), plus any additional increase in the cost of the airfare. A change or refund request for tickets purchased through AmaWaterways must be made through AmaWaterways but may not be possible. Once a trip commences, only the date of the return flight ticket can be modified for \$350 per ticket change fee for Economy (\$600 per ticket for Business). Other changes may require purchase of a new ticket. The original return air ticket has no residual value.

LIMITATION ON SPECIAL REQUESTS AND FREQUENT FLYER NUMBERS: AmaWaterways will try to relay requests for special meals, adding frequent flyer numbers or for seat assignments, etc. However, confirmation of any request rests solely with the airline and the passenger or travel advisor must always confirm directly with the airline. It is recommended that each passenger provide their frequent flyer number to the airline at the time of check-in. Please note that airline tickets issued by AmaWaterways have restrictions that may not allow credit in part or whole for frequent flyer miles. Checking with the air carrier is the responsibility of the passenger.

BAGGAGE: Checked and carry-on baggage are subject to restrictions that usually involve weight, size and/or number of pieces. Please check with the respective airline regarding baggage policies. There are strict luggage restrictions for our programs in Africa; please ask for details. We shall not be responsible or liable for costs or consequences for exceeding the airline's baggage restrictions, or for loss, theft, damage or delay to passenger's baggage.

AIRPORT TRANSFERS: Guests purchasing transoceanic airfare through AmaWaterways may qualify for complimentary group airport transfers for a scheduled arrival between the airport and the ship or hotel, and on a scheduled departure between the hotel or the ship and airport. Airport transfers in Africa and Egypt to/from the hotel are included on the first and last days (when applicable) of your trip, unless deviating from advertised program. If airport transfers are not reflected on your confirmation, AmaWaterways will not be responsible for providing airport transfer service. Please note: our group airport transfer service may involve some waiting time. All guests making their own airfare arrangements are responsible for arranging their transportation to/from the airport (except Africa and Egypt). Individual airport transfers can be purchased for those guests who are scheduled to arrive/depart on our itinerary dates, please ask for details.

CHANGES IN CRUISE AND CRUISE & LAND ITINERARIES: Carrier seeks to provide services as published or stated in the Digital Travel Documents. But deviations to planned cruise, cruise & land itinerary or any other aspects of the travel may occur. If conditions make cruise routes unsafe for navigation or in other respects, or raise sufficient doubt about safety, Carrier reserves the right to modify or provide alternate services. These may include, but are not limited to, providing accommodation on the docked ship and/or substituting ground arrangements. An effort will be made to try to arrange elements of the cruise and cruise tour similar to those originally planned, but the level of similarity may vary. Except as otherwise provided in your Passenger Ticket Contract, such changes will not entitle you to any credit or a refund. Cruise, cruise & land routes, and all other aspects of the cruise and travel are subject to change with or without notice.

HOTEL ACCOMMODATIONS: We will seek to use hotels listed (if any) on your confirmation. Changes may be necessary; therefore, use of such hotels is not assured. An effort will be made to substitute similar hotels, but the level of similarity may vary. Standard policy for hotels is to have rooms available for check-in no earlier than 3:00 p.m. Subject to the discretion of the hotel, triple-occupancy hotel accommodations may involve the use of hotel rooms with just two beds. Only those guests who have elected to take our Cruise & Land package on the brochure itinerary dates will receive transfers between the hotel(s) and the ship.

CANCELLATION BY CARRIER: Carrier reserves the right to cancel, change or postpone any cruise departure date and itinerary. In the event of a complete cancellation of a departure by Carrier, we will refund monies paid for the cruise or cruise & land package to those participants who have not previously cancelled. See Passenger Ticket Contract for further details.

PERSONAL CHANGES: Except as otherwise provided in the Passenger Ticket Contract, participant's deviation from the published itinerary for any reason will not entitle participant to any reduction in charge. Participant will bear a full charge for any unused services.

CHILD POLICY: All guests under the age of 18 are to be in a cabin with an adult, and must remain supervised at all times, and their safety is the responsibility of the accompanying adult(s). Children between the ages of 4-10 at the time of embarkation may share a cabin with 2 adults provided the child is able to share the bed with the adults – no additional bed will be provided. Please be aware that balcony cabins

of any kind may be unsafe for small children if left unsupervised. Children under age 4 are not allowed; children 4-5 years old are not recommended on any program and on our Africa program, due to safety precautions, there is a minimum age limit of 12 years old, unless otherwise agreed upon by AmaWaterways. AmaWaterways does not provide child-specific programs or child-minding facilities.

DISABLED PARTICIPANTS: Handicapped facilities are not available on board or in many places visited on the cruises and cruise tours we offer. If you (participant) have a disability and reasonable accommodation may enable you to use the services, please let us know how you believe we can help. Participants are requested to inform us in writing, at or immediately after making the reservation, but in any event as early as possible, of any mobility impairment or other condition, whether physical, emotional or mental, which may require accommodation or use of an assistive device during the travel. A reasonable effort will be made to accommodate special needs, but we are not responsible for denial of service by Carriers, hotels, or other independent Suppliers. A participant who, due to impairment, is not self-sufficient, may need to travel with a companion who shall take responsibility for assistance needed during travel and in case of emergency. An individual with a disability that would result in a direct threat to the health and safety of others or to that individual may be excluded, if it is determined there is a significant risk that cannot be eliminated or reduced to an acceptable level by reasonable accommodations, policies, practices, procedures assistive devices or services. If participant fails to timely inform us of any impairment or condition and/or their participation poses a safety risk to participant or direct health or safety threat to others, participant may be excluded from parts or all of the travel. We shall have no liability to participant relating to any condition, treatment, failure to inform us of an impairment, or resulting exclusion.

Due to medical safety guidelines, we are unable to accommodate passengers who will enter their 24th week of pregnancy by the time of the cruise.

MEDICAL: Medical doctors are not available on any vessel. If medical services are required, efforts to contact local medical providers will be made. A participant requiring such assistance is solely responsible for all related charges. We will not be responsible or liable for sufficiency of our efforts to reach medical providers, unavailability, delay, quality or other aspect of any such services. Participant is encouraged at time of booking and well before departure, to review participant's health and medical conditions and insurance and consult participant's health care and insurance providers regarding needs and scope of coverage for any incident or need that may occur during travel, and to obtain supplemental health and medical insurance for the travel, as needed.

INOCULATIONS AND MEDICAL PREPARATION: All passengers traveling on certain Africa itineraries will require Yellow Fever vaccination. AmaWaterways strongly recommends that all passengers take malaria pills for travel to Africa. Please contact your personal physician or local health department prior to travel for further detailed information and recommended precautionary measures.

SMOKING: Smoking is only permitted on the ship's Sun Deck in the designated smoking area.

DIET: Special dietary requests must be provided to us at time of reservation. An effort will be made to meet the request, but we cannot assure the request can be accommodated.

CALIFORNIA SELLER OF TRAVEL LAW: We are registered with the California Attorney General, California Seller of Travel Program as AmaWaterways LLC, registration number CST 2065452-20. Registration as a seller of travel does not constitute approval by the State of California. This transaction is covered by the California Travel Consumer Restitution Fund (TCRF) if we were registered and participating in TCRF at the time of sale and you are located in California at the time of payment.

By confirming the reservation with payment, the guest/travel advisor acknowledges that they are aware of and will comply with these Terms. For the most current version of the General Information and Terms, which will supersede the Terms and Conditions published in any of our brochures in the event of a conflict and any prior oral, implied, written or other representation or agreement between you and us, please visit www.AmaWaterways.com.



4500 PARK GRANADA
CALABASAS, CA 91302

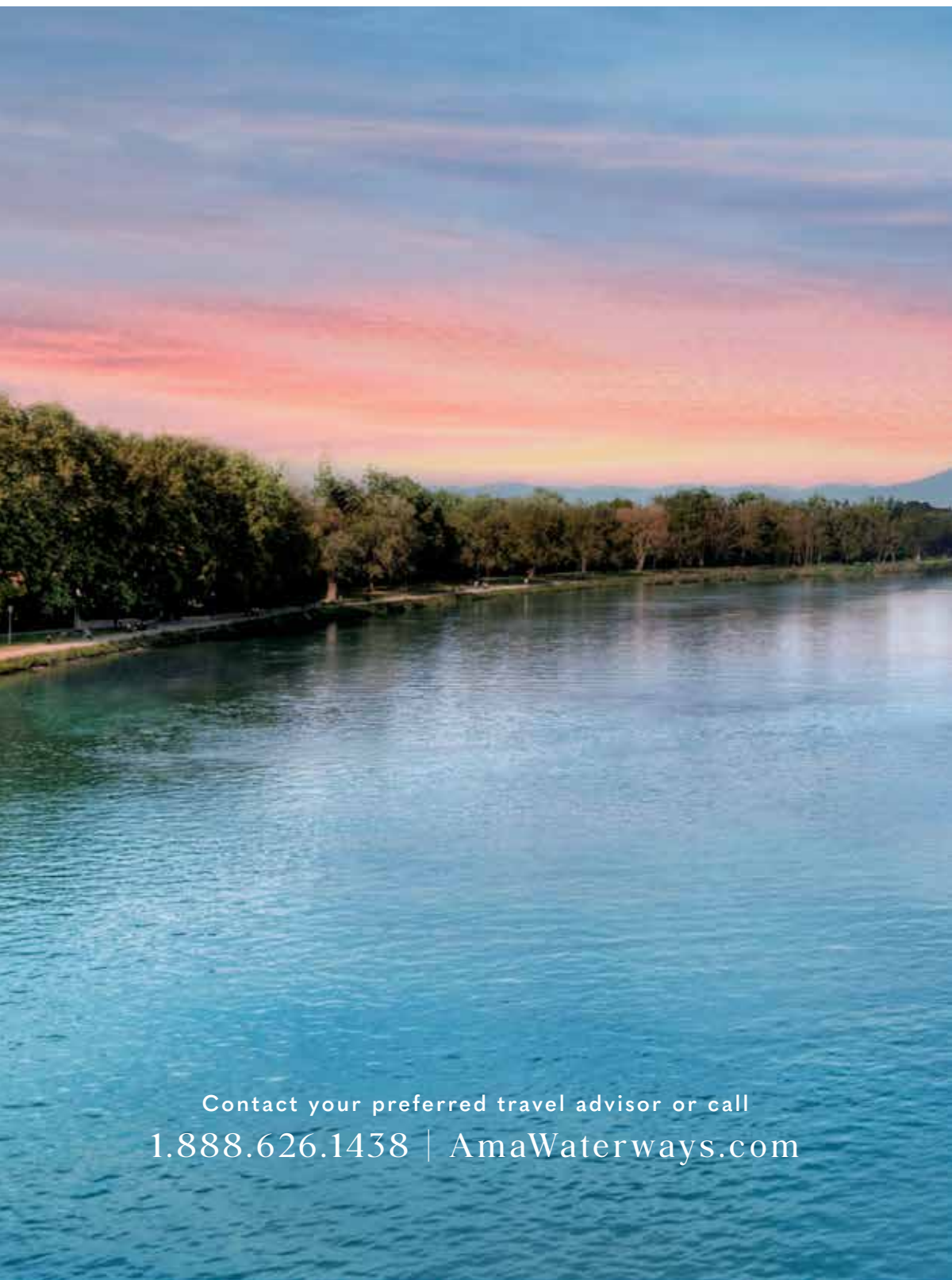

Contact your preferred travel advisor or call
1.888.626.1438 | [AmaWaterways.com](https://www.AmaWaterways.com)